

APPLICATION MAP IN THE NAME OF

Ditchen Land Company, LLP

T 7 S, R 4 W, W.M.

RECEIVED
JAN 30 2006
WATER RESOURCES DEPT
SALEM, OREGON

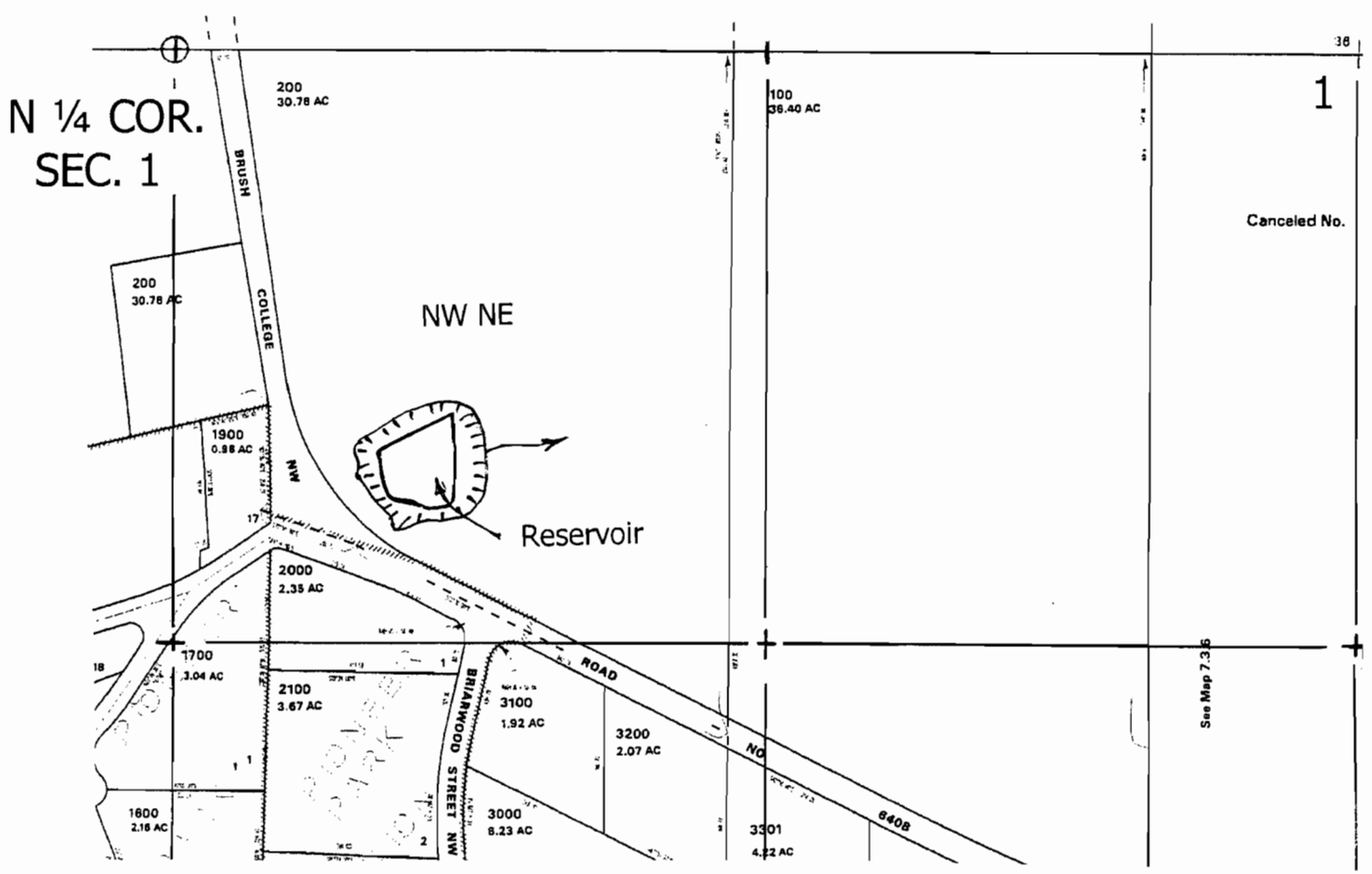
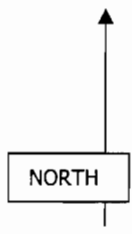

Reservoir: 900' S & 700' E of the N 1/4 Corner Section 1
Scale 1" = 400'

This map is for water right purposes only.

Don Knauer Consulting
PO Box 5416
Salem Oregon 97304

app no R 86508