

351E05  
pdf created  
06/03/2006 07:33:19

THIS MAP WAS PREPARED FOR  
ASSESSMENT PURPOSE ONLY

SECTION 5 T35S. R1E. WM. TL 400  
JACKSON COUNTY  
 $\frac{1}{2} = 400$

35 1E 5

Application for multipurpose  
pond in the name of  
Jon Red Horse

Project location is  
280' East and 400' south  
of the NW/SW  $\frac{1}{4}$  corner  
of Section 5 T35S R1E WM  
Tax Lot 400 Jackson County  
1,578 Acre Feet

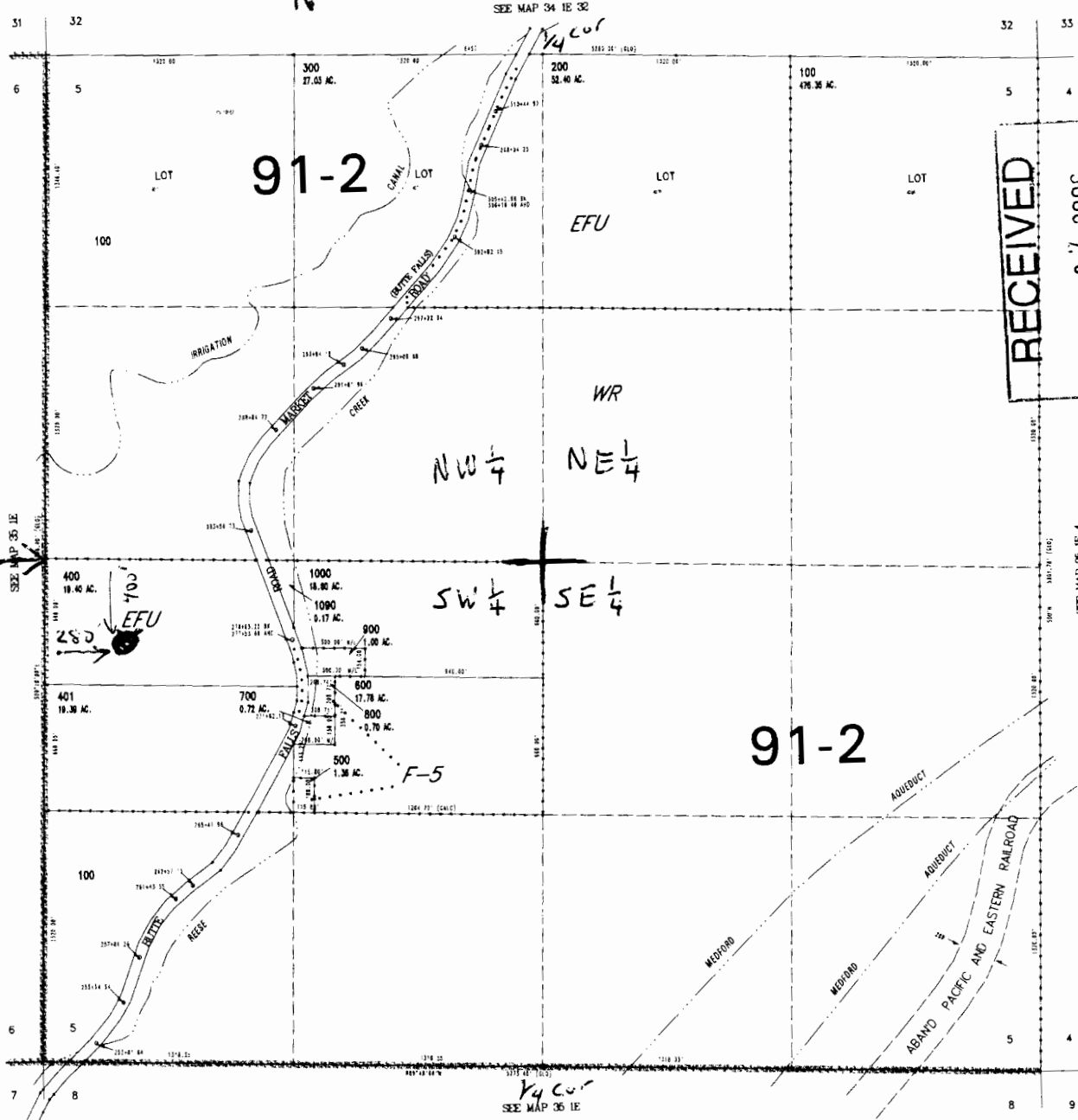

RECEIVED  
JUN 07 2006  
WATER RESOURCES DEPT  
SALEM, OREGON

METAFIX K/MAP-TMP/351E/06/00 PLATGRA  
CREATED MONDAY OCTOBER 23, 2006 3:21 PM BY LUNDBERG

appnt R-86613

35 1E 5  
COR. CONTINUED