

Application for Water Storage
 In the Name of
 Richard and Linda Galetti

Section 34, T22S, R5W, WM
 1.56 ac-ft

RECEIVED
 JUL 26 2006
 WATER RESOURCES DEPT
 SALEM, OREGON

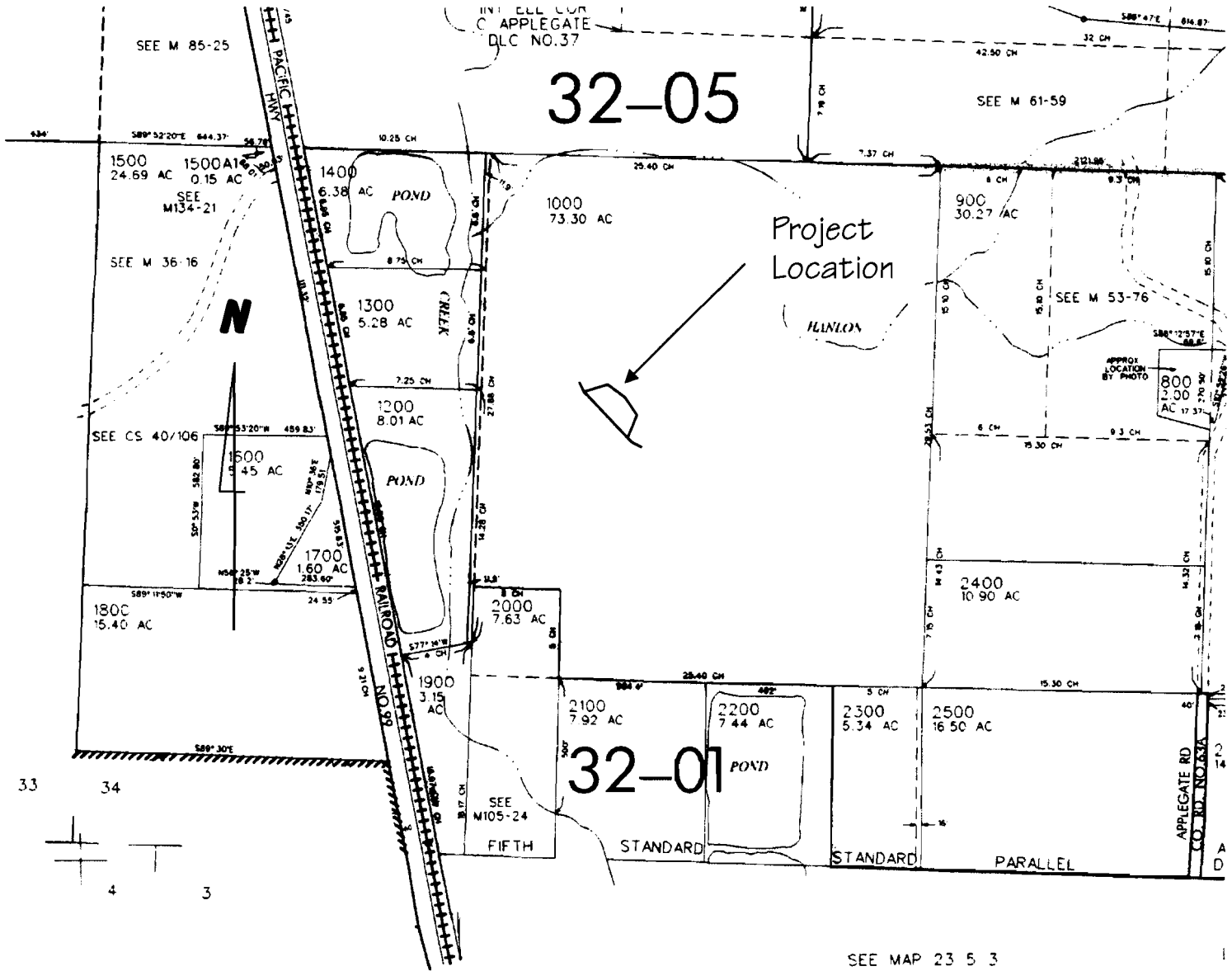

Scale: 1" = 600'

The point of use is located 1505 feet north and 2110 feet east of the southwest corner of Section 34, Township 22 South, Range 5 West, WM.

The purpose of this map is to identify the location of the water right. It is not intended to provide information relative to the location of the property ownership boundary lines.

R 86643