

WATER RIGHT APPLICATION MAP

SECTION 27, T2S, R4W, WM, YAMHILL COUNTY, OREGON

ITEM 7

For:
Goodrich Road Vineyard, LLC

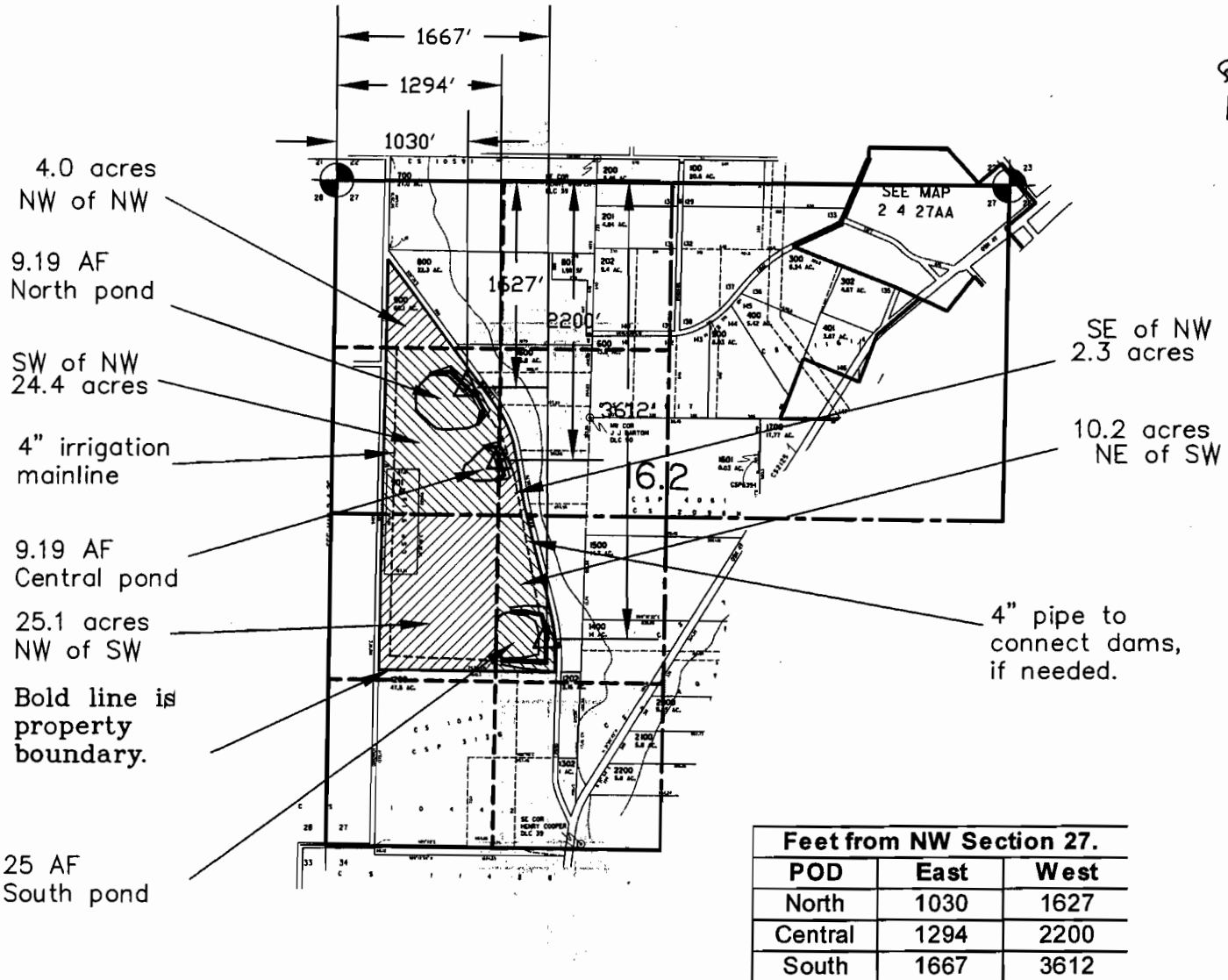

Feet from NW Section 27.		
POD	East	West
North	1030	1627
Central	1294	2200
South	1667	3612

This map was prepared by scaling the tax map to the north line of Section 27 assumed to be 5280 feet.

Scaling base point for map

hatched areas are areas of irrigation by 1/4 1/4.

Point of Diversion; centerline dam

RECEIVED

MAY 11 2006

WATER RESOURCES DEPT
SALEM, OREGON

Project: 306-2-016
Drawing: 3062016F
By: Eric Urstadt
Date: 10 May 2006

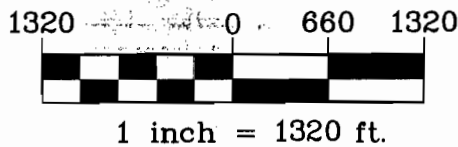

app no R 86592