

WATER RIGHT APPLICATION MAP

SECTION 27, T2S, R4W, WM, YAMHILL COUNTY, OREGON

ITEM 7

For:
Goodrich Road Vineyard, LLC

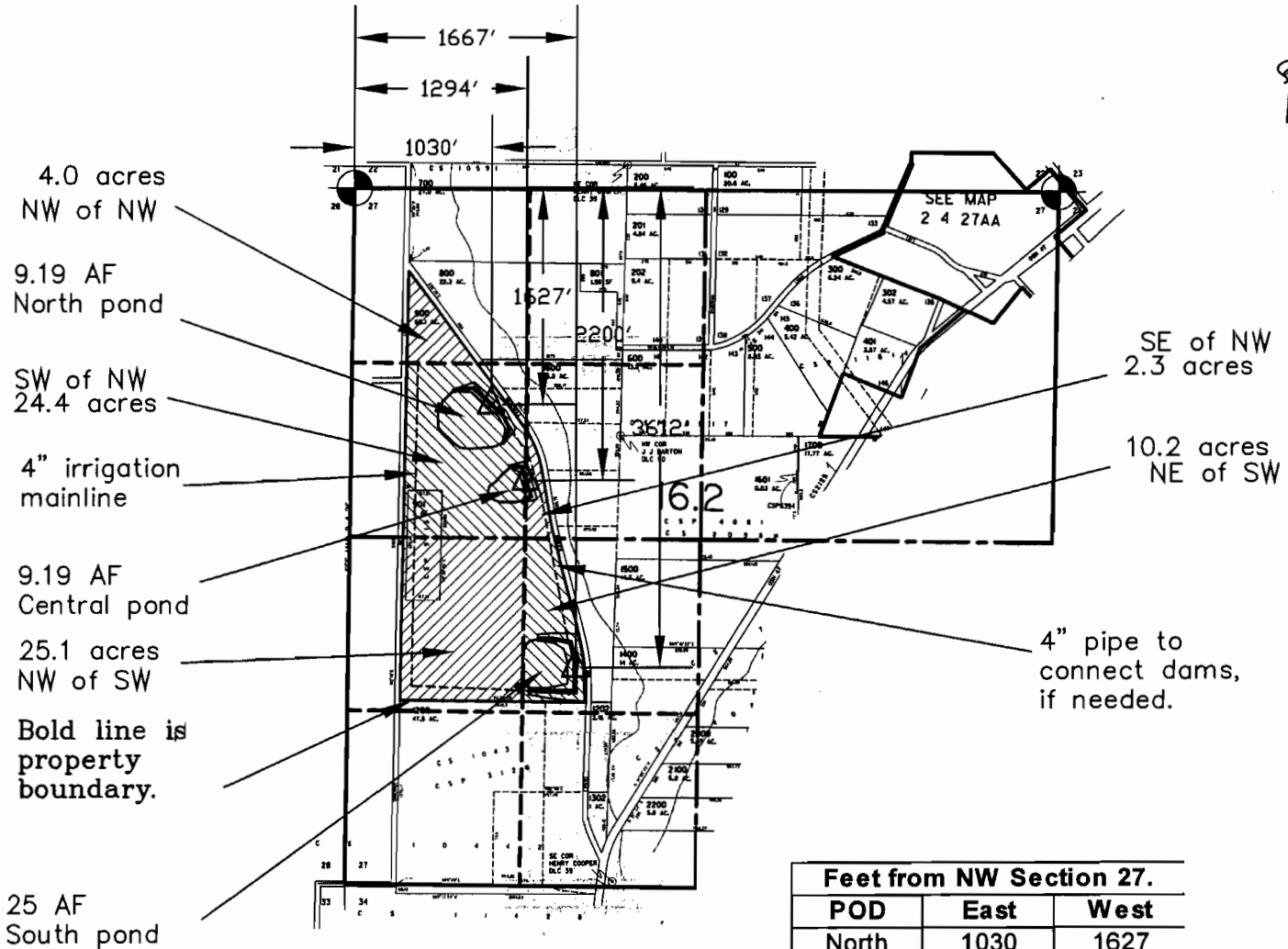

| Feet from NW Section 27. | | |
|--------------------------|------|------|
| POD | East | West |
| North | 1030 | 1627 |
| Central | 1294 | 2200 |
| South | 1667 | 3612 |

This map was prepared by scaling the tax map to the north line of Section 27 assumed to be 5280 feet.

Scaling base point for map
hatched areas are areas of irrigation by 1/4 1/4.
Point of Diversion; centerline dam

Project: 306-2-016
Drawing: 3062016F
By: Eric Urstadt
Date: 10 May 2006

RECEIVED
MAY 11 2006
WATER RESOURCES DEPT
SALEM, OREGON

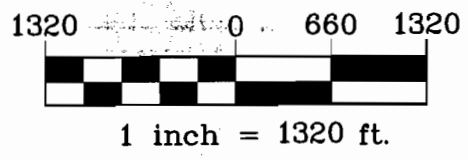

app no R 86593