

RECEIVED

MAY 17 2007

WATER RESOURCES DEPT
SALEM, OREGON

T 2 S R 38 E

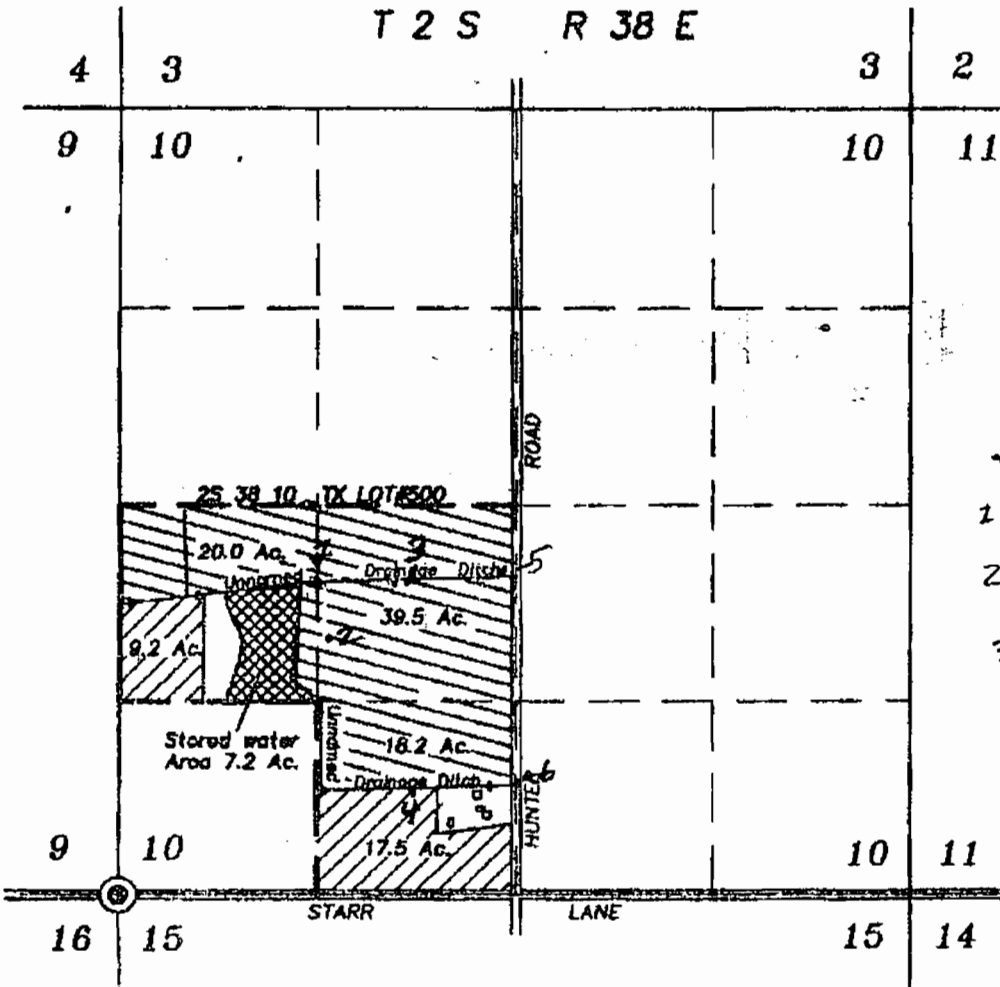

SCALE: 1"=1320'

- 1 2073.25' N + 1231.69' E
SW corner
- 2 - 1504.41' N + 1231.69' E
SW 1/4
- 3 - 2074.63' N + 2034.65' E
SW 1/4
- 4 - 693.55' N + 2034.65' E
- 5 - 2110.25' N + 2628.79' E
SW 1/4
- 6 - 723.56' N + 2628.79' E
SW 1/4



Lands requesting supplemental stored water rights from unnamed pond.

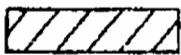

Lands requesting primary stored water rights from unnamed pond.

Note: Requesting multiple pumping sites anywhere along unnamed drainage ditch within the North half and the Southeast quarter of the Southwest quarter of Section 10.

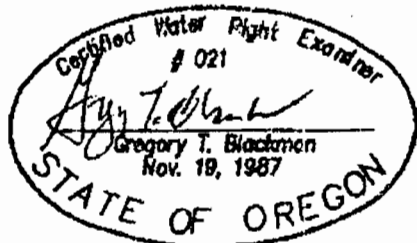

January 16, 2007

APPLICATION MAP TO USE STORED WATER RIGHTS FROM A POND

FOR

RECEIVED THOMAS E. AND JANICE I. KOHR

BY

BAGETT - GRIFFITH & BLACKMAN
2006 ADAMS AVENUE
LAGRANDE, OREGON 97850

FEB 01 2007

WATER RESOURCES DEPT
SALEM, OREGON

Application No. R 86786

Permit Number R 14427

NOTE: The preparation of this map was for the purpose of identifying the location of the proposed water right and has no intent to provide dimensions or location of property ownership lines. Location information shown hereon was furnished by the applicant.

RECEIVED

DEC 27 1994

WATER RESOURCES DEPT.
SALEM, OREGON

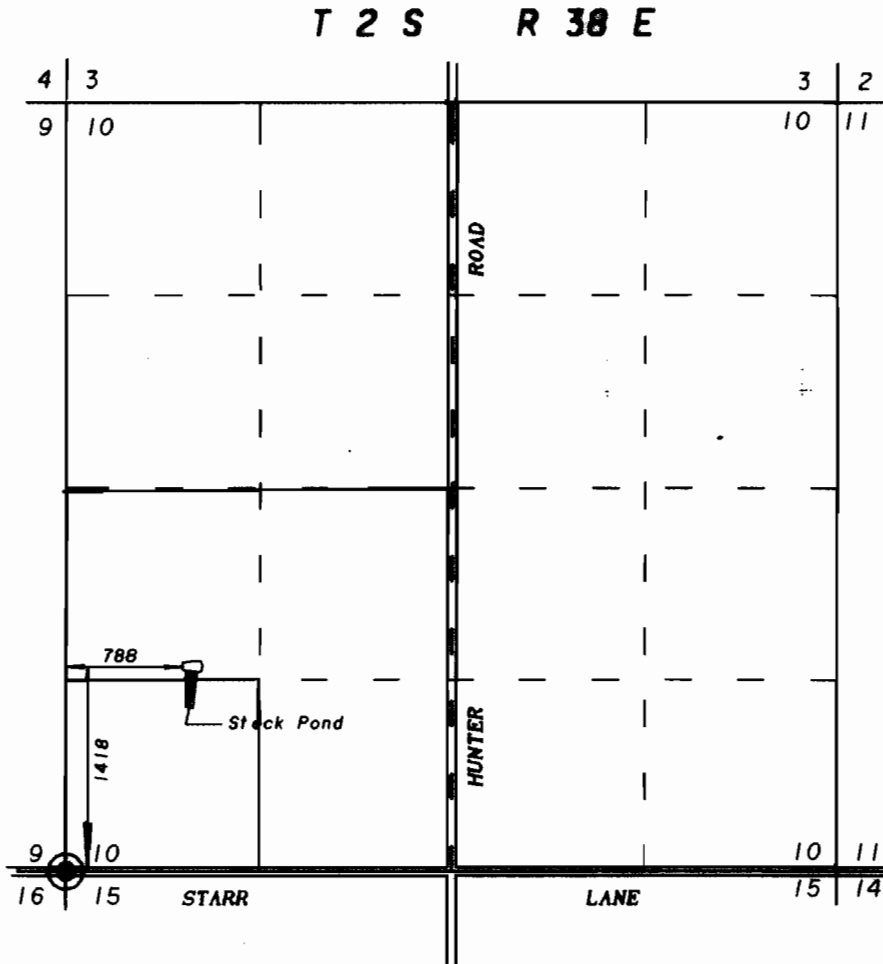

SCALE 1" = 1320'

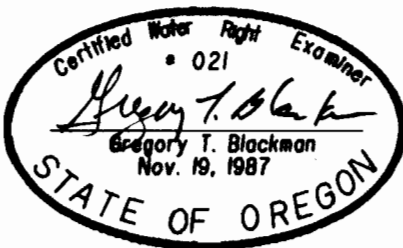

NOTE: The preparation of this map was for the purpose of identifying the location of the proposed water right and has no intent to provide dimensions or location of property ownership lines. Location information shown hereon was furnished by the applicant.

APPLICATION MAP FOR
WATER RIGHTS ON ONE
STOCK POND
FOR
THOMAS E. AND JANICE I. KOHR

BY
BAGETT - GRIFFITH & ASSOCIATES
2006 ADAMS AVENUE
LAGRANDE, OREGON 97850

DECEMBER 22, 1994

APPLICATION NO.

R-76190

PERMIT NUMBER

R11845

for reference only

appno 5 86787 permit no S-54400