

RECEIVED

FEB 07 2007

WATER RESOURCES DEPT
SALEM OREGON

North

Scale: 1"=400'

WELL "A"
NORTH 1500 FT
AND WEST 1088
FT OF THE ANGLE
CORNER OF THE
TUSTIN DLC 45.
PRIMARY POINT
OF DIVERSION.

WELL "C"
NORTH 2146 FT AND
WEST 821 FT OF THE
ANGLE CORNER OF THE
TUSTIN DLC 45.
SUPPLEMENTAL POINT
OF DIVERSION.

WATER RIGHTS APPLICATION MAP FOR: RANDAL AEBI

Location: The NE 1/4 & NW 1/4 & SE 1/4 & SW 1/4 of the SE 1/4 and the SW 1/4 & SE 1/4 of the NE 1/4, all within Section 3, Township 4 South, Range 4 West, Willamette Meridian, within the Charles S. Tustin DLC No. 45 and the Miles Cory DLC No. 44, Yamhill County, Oregon.

Tax Lot: 4403-400

Application No.

Date : 18 September 2006

Scale : 1" = 400'

By : Matt Dunckel & Assoc.
3765 Riverside Drive
McMinnville, Oregon 97128
Phone : 503-472-7904
Fax : 503-472-0367
Email : matt@dunckelassoc.com

Location of Reservoir
1200 feet North x 300 Feet
West from SE corner,
Section 3, 4 South 4 West

LEGEND:

- - - - - = Property line
- — — — — = D.L.C. line
- — — — — = Section line
- — — — — = "40" line
- [Hatched Box] = Area to be irrigated.
- = Well

I certify that the information I have provided in this application is an accurate representation of the proposed water use and is true and correct to the best of my knowledge. It is to be used for the purpose of identifying the location of water right only and is not intended to provide legal dimensions or locations of property ownership lines.

Nathan Magness
NATHAN MAGNESS, CWRE 60087

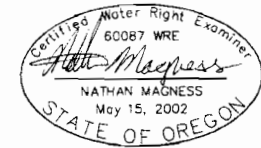

NOTE

All dimensions are scaled from an aerial photograph.

#6049

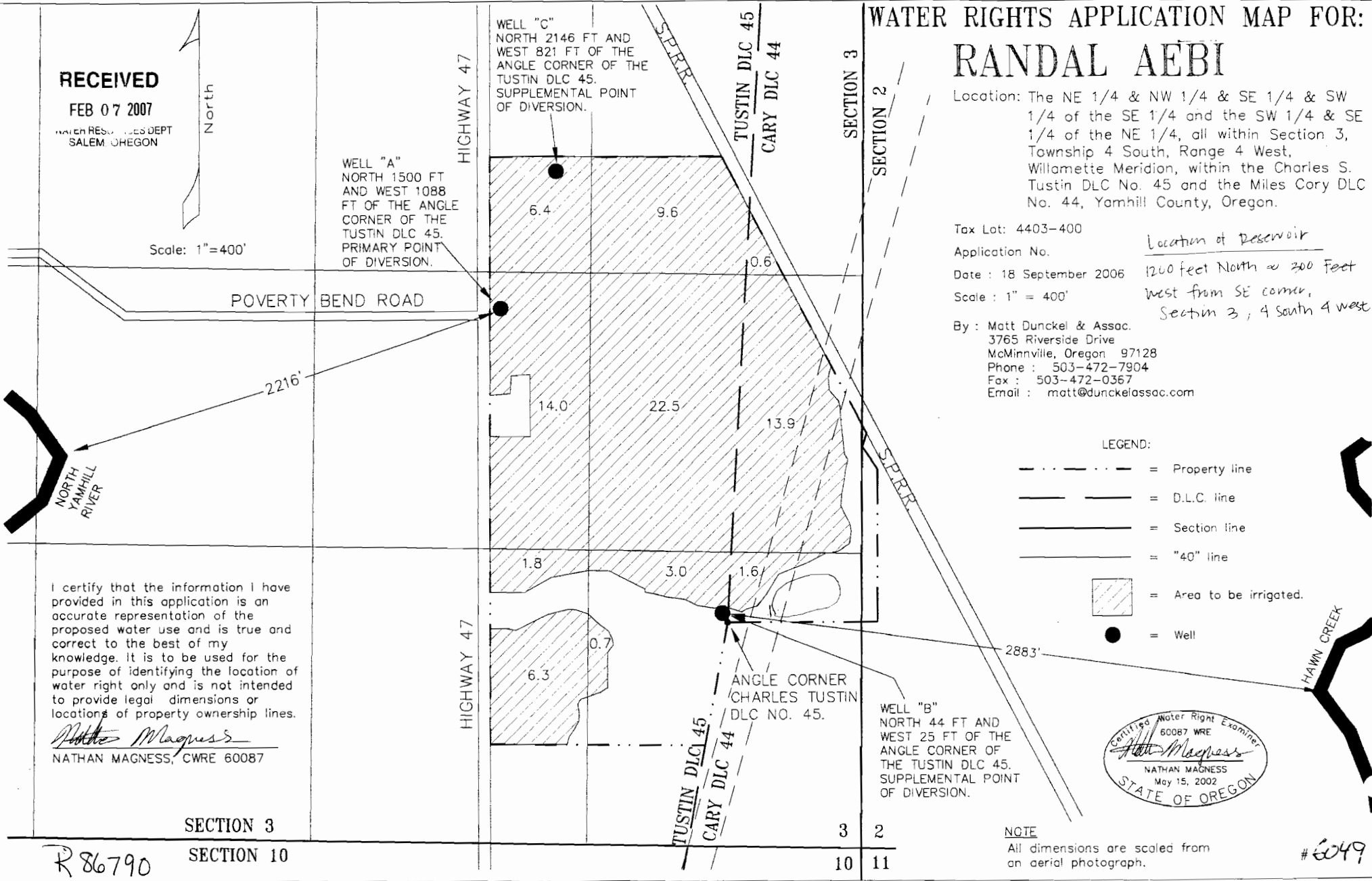

R 86790

SECTION 3
SECTION 10

3 2
10 11