

Map For: **Jill Zarnowitz, Mark Huff**

Located in the NE1/4 SE1/4, SE1/4 NE1/4 Section 10,  
 SW1/4 NW1/4, NW1/4 SW1/4 Section 11, T. 3 S., R 4 W., WM,  
 Yamhill County tax lot 3411-1500,2600, Oregon

Pond center (no dam) T3S R4W NESE Sec. 10, Tax lot 1500, 2280' N of SE corner sec. 10  
 400' W of E boundary line  
 sec. 10

Date: 20 Nov. 1990

By: Matt Dunckel  
 19010 Baker Creek Road  
 McMinnville, OR 97128  
 Phone: 472-7904

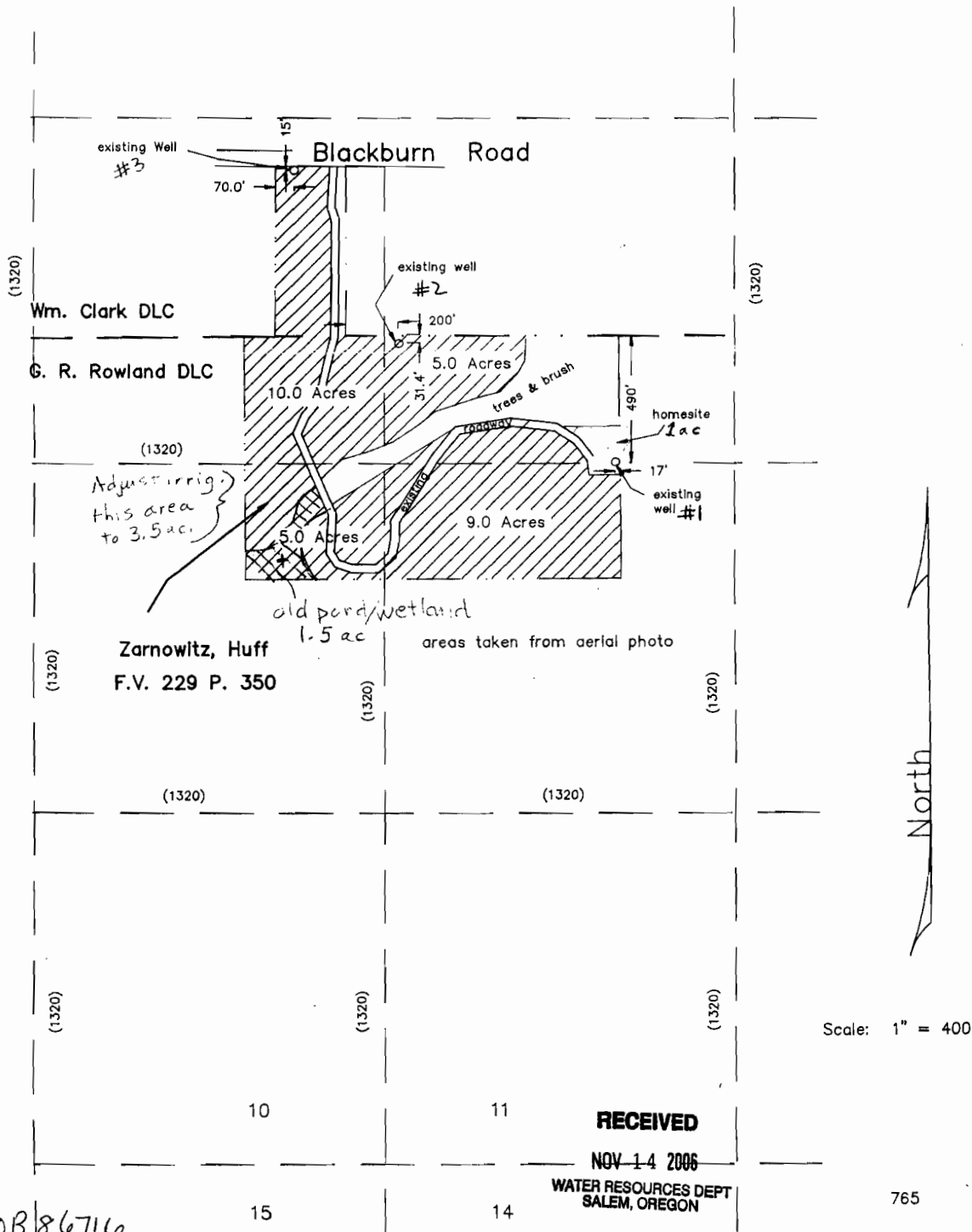

xppnoR 86716