

U.S. Fish & Wildlife Service

# Ankeny National Wildlife Refuge

Marion County, Oregon

Application Map for Egret Marsh

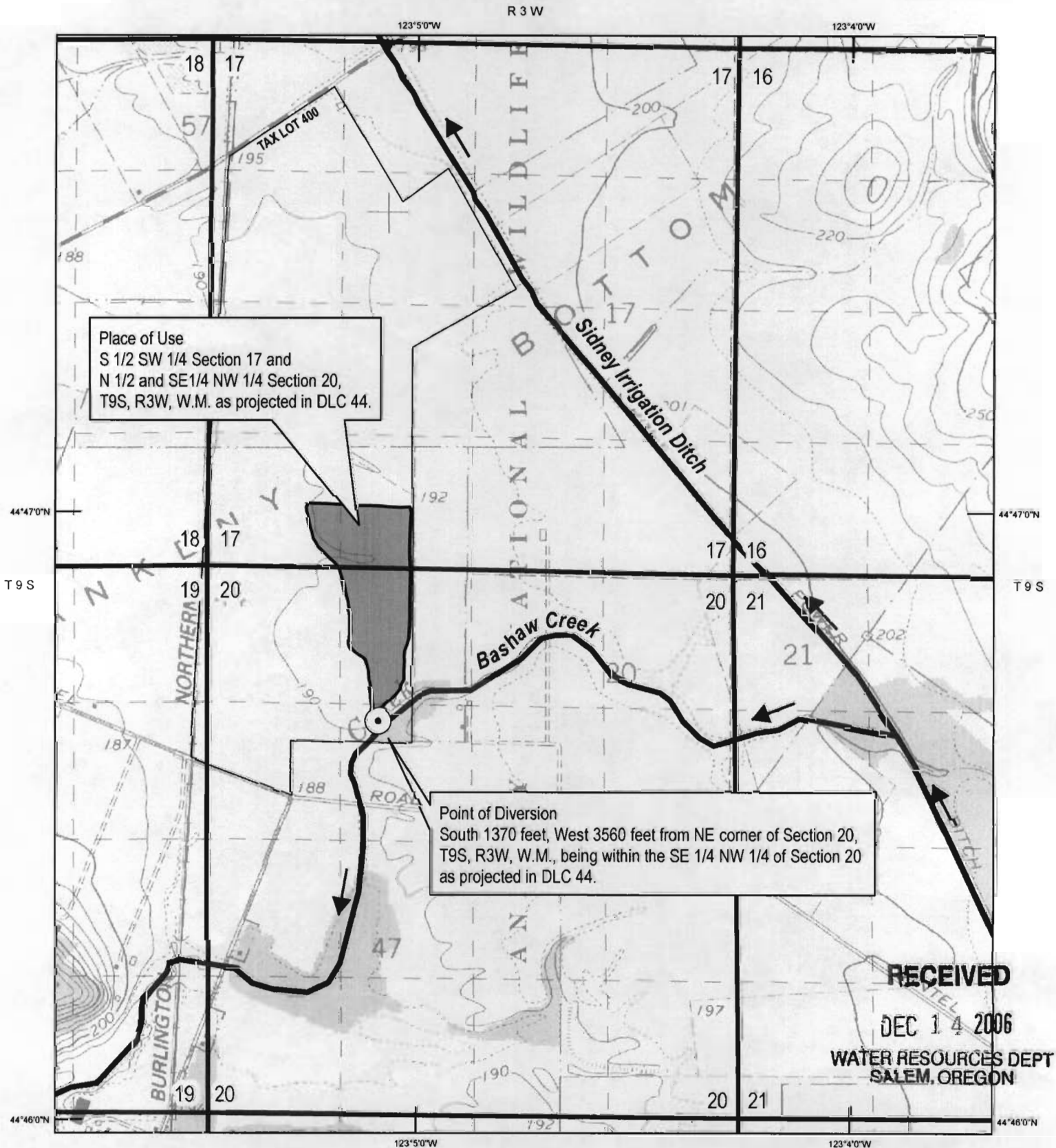



**RECEIVED**

DEC 14 2006

WATER RESOURCES DEPT  
SALEM, OREGON

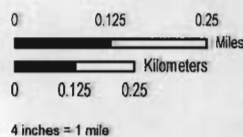
THE PURPOSE OF THIS MAP IS TO IDENTIFY THE LOCATION OF THE WATER RIGHT. IT IS NOT INTENDED TO PROVIDE INFORMATION RELATIVE TO THE LOCATION OF PROPERTY OWNERSHIP BOUNDARY LINES.

Water Resources Branch  
R1 Division of Engineering  
911 NE 11th Avenue  
Portland, OR 97232-4191  
503-231-6251



app no R-86726