

T. 17S., R. 19E.  
W.M.

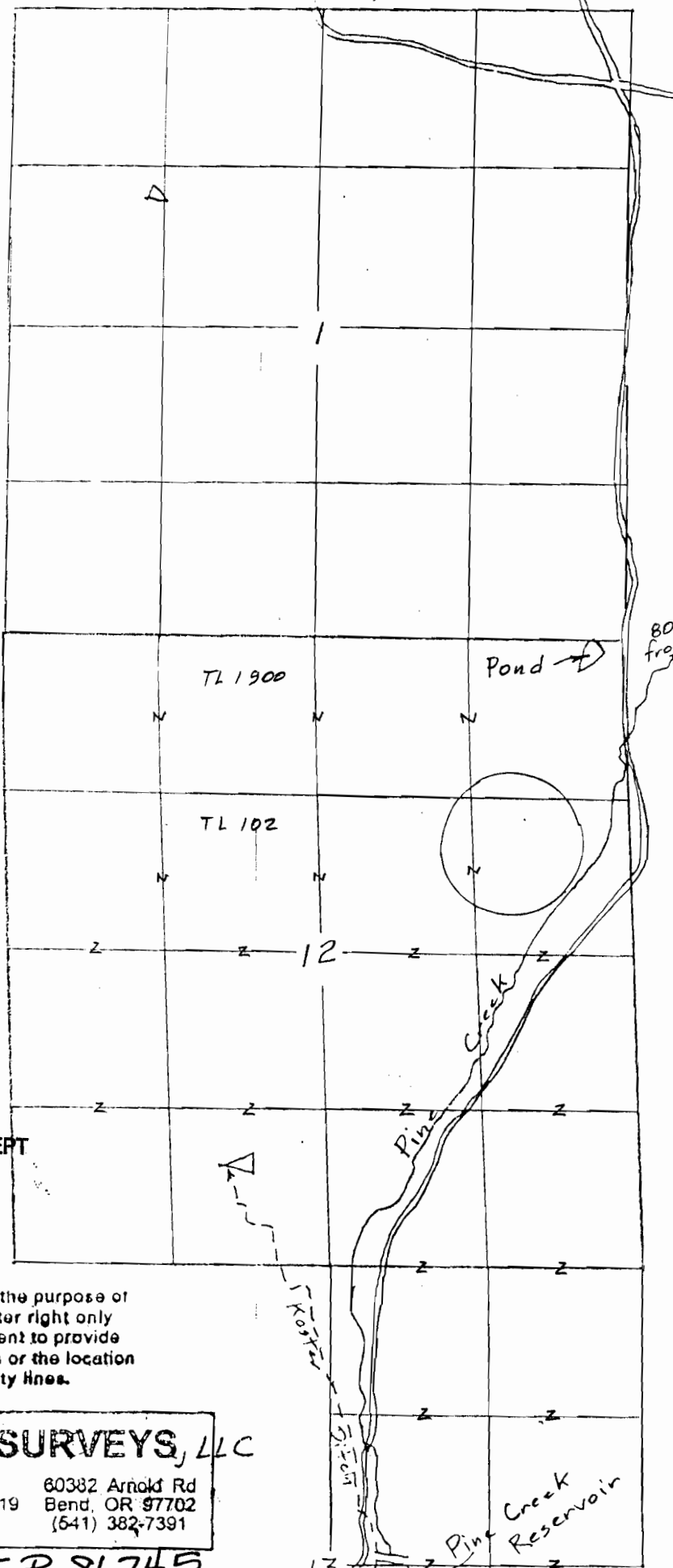

80'S & 220'W  
from NE cor

Scale 1" = 1320'  
(4" = 1 mile)

Application Map  
for  
RANCE KASTOR

**RECEIVED**

JAN 17 2007

WATER RESOURCES DEPT  
SALEM, OREGON

This map is for the purpose of  
locating a water right only  
and has no intent to provide  
legal dimensions or the location  
of property lines.

**ESTES SURVEYS, LLC**  
 PO Box 17519      60382 Arnold Rd  
 Salem, OR 97306-7519      Bend, OR 97702  
 (503) 585-7593      (541) 382-7391

App# R 86745

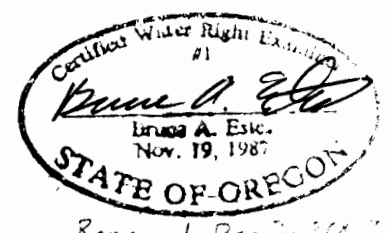

Renewal Dec 31, 2007