

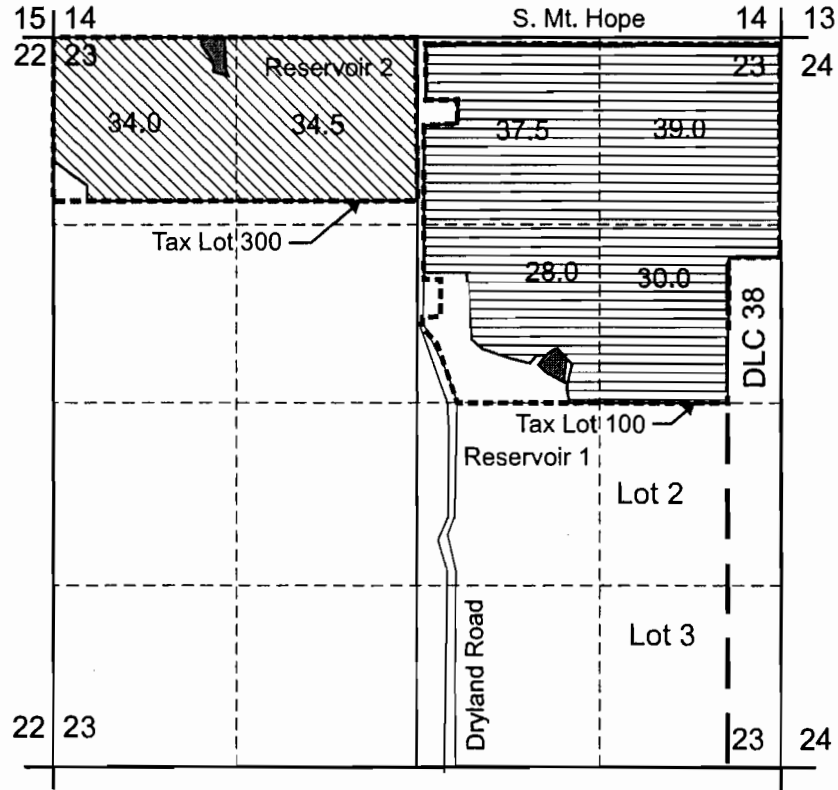

# T.5S. R.1E. Sec. 23, W.M.



Reservoir 1 is located 2,370 ft S. And 1,660 ft. W. from the NE corner, Section 23.  
 Reservoir 2 is located 100 ft. S. And 1,150 ft E. from the NW corner, Section 23

-  Area (134.5 Acres) to be irrigated from Reservoir 1.
-  Area (68.5 Acres) to be irrigated from Reservoir 2.

----- Tax lot boundary

**RECEIVED**

JUL 13 2007

WATER RESOURCES DEPT  
 SALEM, OREGON

Scale: 1" = 1,320'

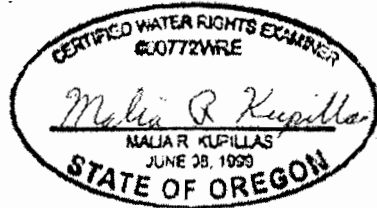
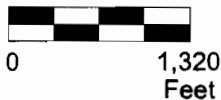

EXPIRATION DATE 6/30/09

This map was prepared for the purpose of identifying the location of a water right only and is not intended to provide legal dimensions or location of property ownership lines.



DrawersApp.cdr

Pacific Hydro-Geology Inc.

1/2006

**Water Right Application Map**

Ray Gannon/Willamette Tree Farm  
 T.5S. R.1E. Sec. 23, W.M., Parcels 100 and 300