

corrected copy
(per Dennis Goude)

TRANSFER APPLICATION
 LOCATED IN THE NW¼ OF SECTION 13 &
 THE NE¼ OF SECTION 14, TOWNSHIP 30 SOUTH,
 RANGE 15 WEST, WILLAMETTE MERIDIAN
 COOS COUNTY, OREGON
 APPLICATION S-26427 CERTIFICATE 45739

RECEIVED
 OCT 25 2007
 FOREST RESOURCES DEPT
 PORTLAND OREGON

PREPARED FOR: QUIET VALLEY FARMS
 PREPARED BY: DENNIS GOUDE
 DATE PREPARED: NOVEMBER 15, 2006

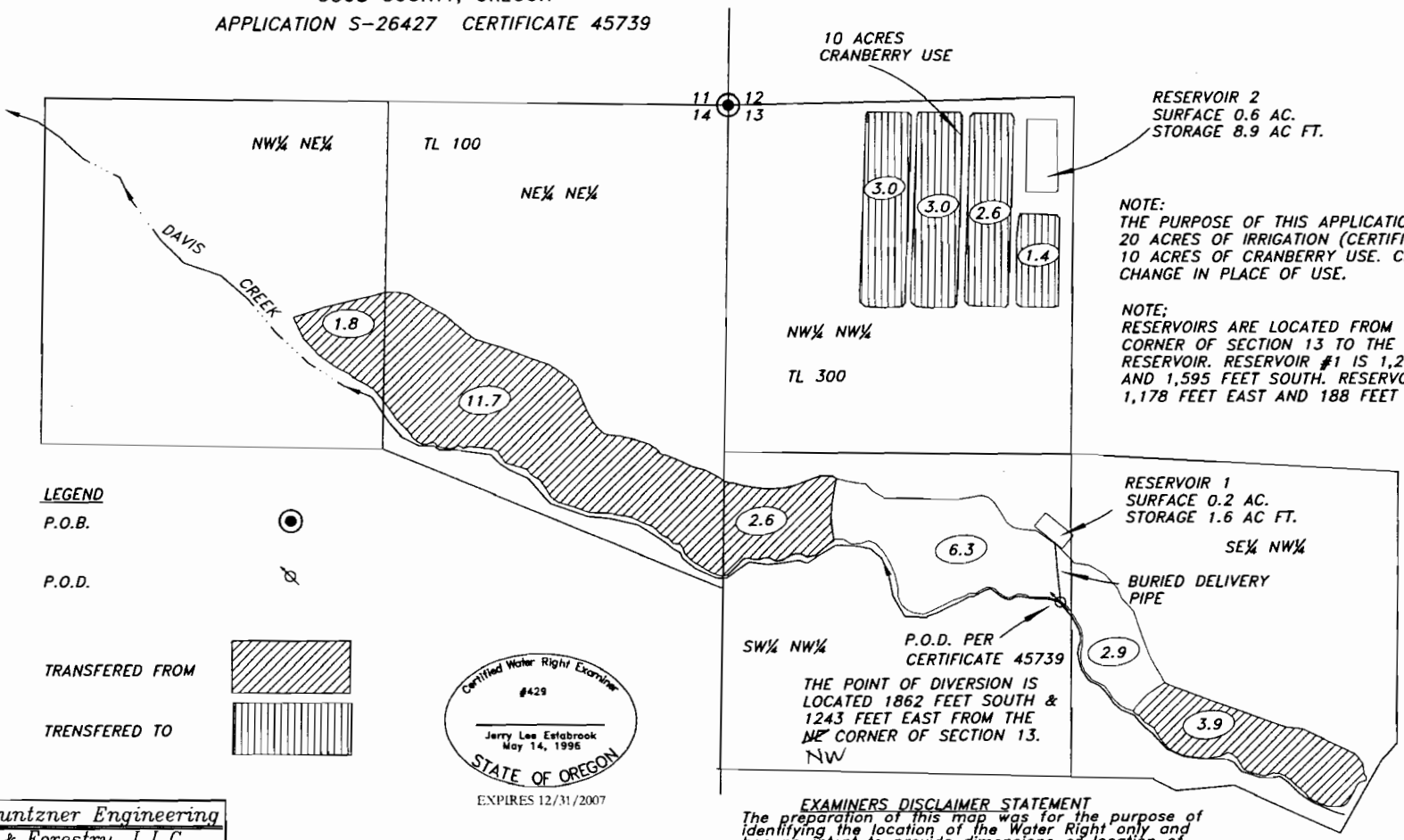

NOTE:
 THE PURPOSE OF THIS APPLICATION IS TO TRANSFER
 20 ACRES OF IRRIGATION (CERTIFICATE 45739) TO
 10 ACRES OF CRANBERRY USE. CHANGE IN USE AND
 CHANGE IN PLACE OF USE.

NOTE:
 RESERVOIRS ARE LOCATED FROM THE NORTHWEST
 CORNER OF SECTION 13 TO THE CENTER OF THE
 RESERVOIR. RESERVOIR #1 IS 1,219 FEET EAST
 AND 1,595 FEET SOUTH. RESERVOIR #2 IS
 1,178 FEET EAST AND 188 FEET SOUTH.

LEGEND
 P.O.B.
 P.O.D.

TRANSFERED FROM
 TRANSFERRED TO

Certified Water Right Examiner
 #429
 Jerry Lee Estabrook
 May 14, 1996
 STATE OF OREGON
 EXPIRES 12/31/2007

P.O.D. PER
 CERTIFICATE 45739
 THE POINT OF DIVERSION IS
 LOCATED 1862 FEET SOUTH &
 1243 FEET EAST FROM THE
 NE CORNER OF SECTION 13.
 NW

EXAMINERS DISCLAIMER STATEMENT
 The preparation of this map was for the purpose of
 identifying the location of the Water Right only and
 has no intent to provide dimensions or location of
 property ownership lines.

Scale 1"=400'

Stuntzner Engineering
 & Forestry, L.L.C.
 ENGINEERING • LAND SURVEYING • FORESTRY
 PLANNING • WATER RIGHTS
 700 South 4th St.
 Post Office Box 118
 Coos Bay, Oregon 97420
 Phone: (541) 867-8872
 Fax: (541) 867-0580

06-362

R-86778 and R-91177a