

ITEM 5

WATER RIGHT APPLICATION MAP

LOCATED IN: SECTION 9 T2S, R4W, YAMHILL COUNTY, OREGON
SITE ADDRESS: 27751 NW Olson, Road, Gfaston, OR 97119

FOR
Elk Cove Vineyards, Inc.



RECEIVED
MAY 03 2007

NOTE: POD FOR POND IS SAME AS FOR UNNAMED STREAM FOR LIVE FLOW.

PROPOSED ELK COVE RESERVOIR

WATER RESOURCES DEPT
SALEM, OREGON

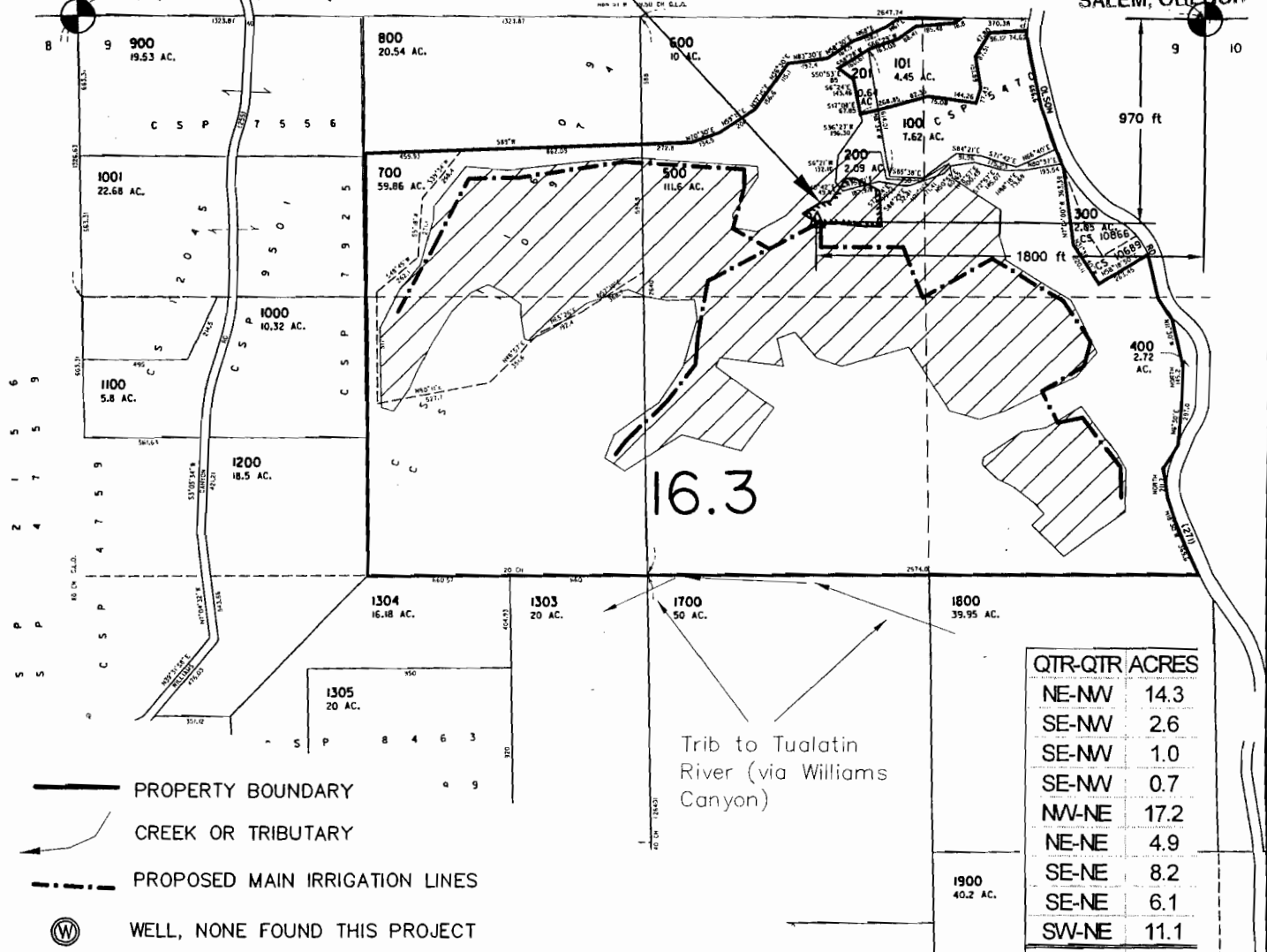

QTR-QTR ACRES	
NE-NW	14.3
SE-NW	2.6
SE-NW	1.0
SE-NW	0.7
NW-NE	17.2
NE-NE	4.9
SE-NE	8.2
SE-NE	6.1
SW-NE	11.1
TOTAL	66.1

PROPERTY BOUNDARY
CREEK OR TRIBUTARY

PROPOSED MAIN IRRIGATION LINES

WELL, NONE FOUND THIS PROJECT

AREA OF IRRIGATION

POINT OF DIVERSION

Trib to Tualatin River (via Williams Canyon)

THIS DATA AND MAP WAS COMPILED FROM SCALED TAX ASSESSOR MAP (S9 T2S R4W), 1992 GASTON USGS QUAD MAP, AND 7/30/2000 TERRASERVER AERIAL PHOTO.

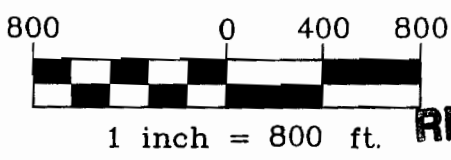

PREPARATION OF THIS MAP IS FOR THE PURPOSE OF IDENTIFYING THE LOCATION OF THE WATER RIGHT ONLY. THERE IS NO INTENT TO PROVIDE DIMENSIONS OR LOCATIONS OF PROPERTY OWNERSHIP LINES.



Project: 307-2-006
Drawing: 3072006E-WR-winery.dwg
By: URSTADT
Date: 19APR2007

RECEIVED

JUN 01 2007

app no R 86807

WATER RESOURCES DEPT
SALEM, OREGON