

# T. 2S. R2W., W.M.

**JOHN A. & WILLA M. KEMP**  
 SECTION 25, T2S, R2W, WM  
 WASHINGTON COUNTY  
 20210 SW CONZELMANN RD.  
 SHERWOOD, OREGON 97140-8956

**P.O.U. - PLACE OF IRRIGATION USE**  
**WATER USE ACREAGE**

NE 1/4 NW 1/4	- 15.79 AC
NW 1/4 NW 1/4	- 31.29 AC
SW 1/4 NW 1/4	- 14.40 AC
NW 1/4 SW 1/4	- 0.27 AC
<b>TOTAL</b>	<b>= 61.75 AC</b>

PREPARATION OF THIS MAP IS FOR THE PURPOSE OF IDENTIFYING THE LOCATION OF THE WATER RIGHT ONLY. THERE IS NO INTENT TO PROVIDE DIMENSIONS OR LOCATION OF PROPERTY OWNERSHIP LINES.

SCALE: 1"=500'

**NOTE:**

POD #1 IS 1986 FEET SOUTH AND 763 FEET EAST OF THE NW COR OF SEC 25.  
 POD #2 IS 1445 FEET SOUTH AND 1284 FEET EAST OF THE NW COR OF SEC 25.  
 POD #3 IS 138 FEET SOUTH AND 1482 FEET EAST OF THE NW COR OF SEC 25.  
 NW COR OF EXISTING DAM: 1986 FT SOUTH & 773 FT EAST OF NW COR OF SEC 25.  
 GEN OF PROPOSED POND: 1772 FT SOUTH & 1234 FT EAST OF NW COR OF SEC 25.

*Kerry - Here a coordinate for NW Cor of Dam + center of proposed pond*

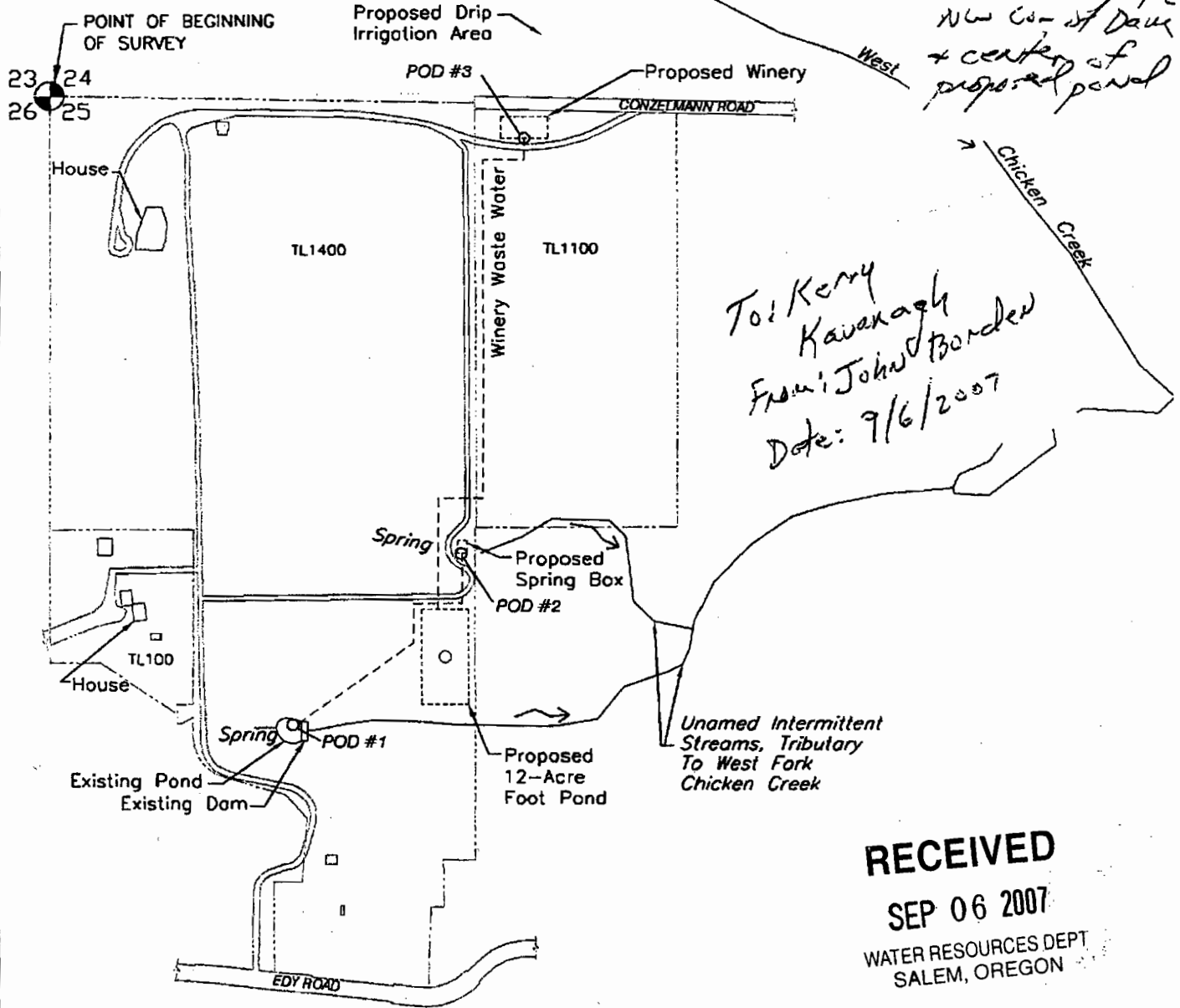

JOHN BORDEN CONSULTING

5597 RIVER STREET  
 WEST LINN, OR. 97068  
 503-723-4257

**KEMP WATER RIGHT**  
**WATER USE PERMIT APPLICATION MAP**  
 FILE PATH & NAME: J:\D:\Kemp\Kemp\_01-18-07.dwg

App NO R-86781