

**RESERVOIR PERMIT APPLICATION MAP
FOR ANNE AMIE VINEYARDS
LOCATED IN DLC 74 AND
SECTION 35, T 3 S, R 4 W, W.M.**

RECEIVED

JUN 23 2007

WATER RESOURCES DEPT
SALEM, OREGON

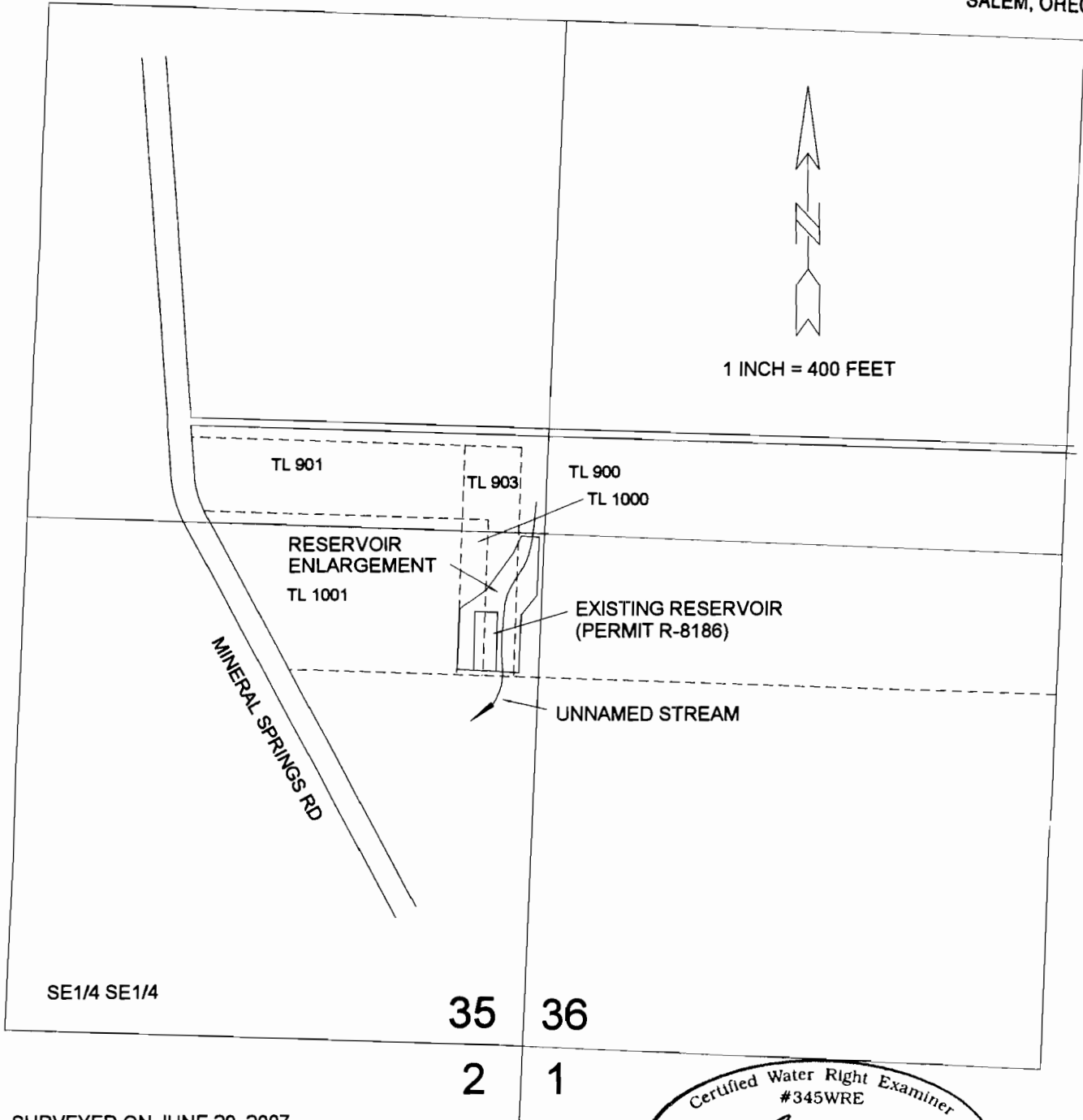

SURVEYED ON JUNE 29, 2007
BALL ENGINEERING AND SURVEYING
LA CENTER, WASHINGTON

THIS MAP IS NOT INTENDED TO PROVIDE
LEGAL DIMENSIONS OR LOCATIONS OF
PROPERTY OWNERSHIP LINES.

Certified Water Right Examiner
#345WRE
Gary L. Ball
Gary L. Ball
May 18, 1993
STATE OF OREGON

RENEWAL DATE: 12/31/2007

appno R 86957

T.3 & 4S., R.4W., W.M.

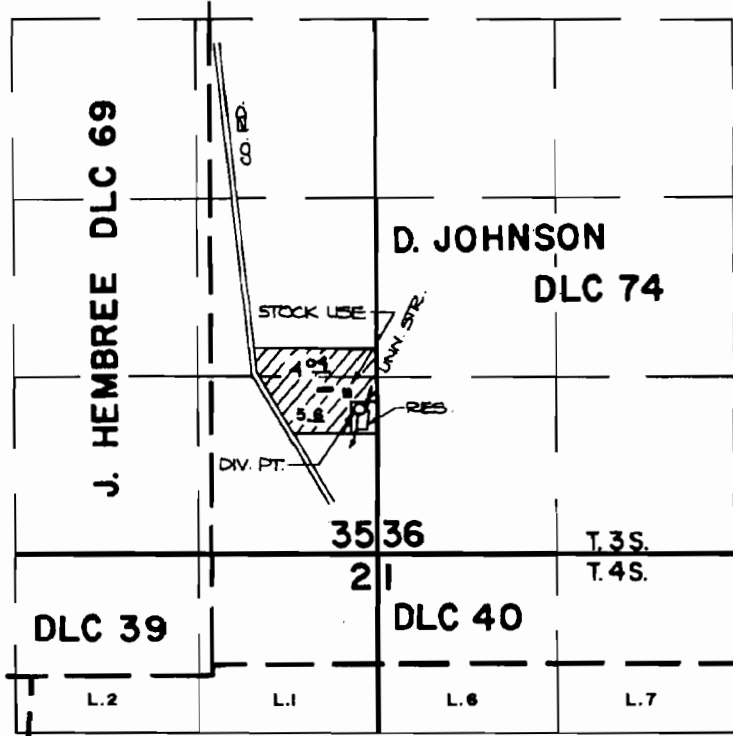

THE DIV. PT. IS LOCATED 1060 FT. N. AND 100 FT. W. FROM THE S.E. CORNER OF SECTION 35.



SCALE: 4" = 1 MILE

FINAL PROOF SURVEY
UNDER

R-60810 R-8186
Application No. 60811... Permit No. 45200....
IN NAME OF

.....**LLOYD M. ADAMS**.....

Surveyed JULY 2, 1984, by *P. Proctor*.....

app no R 86957 - for reference