

WATER RIGHT APPLICATION MAP

LOCATED IN: SECTION 36 T2S, R4W & SECTION 1 T3S, R4W
YAMHILL COUNTY, OREGON

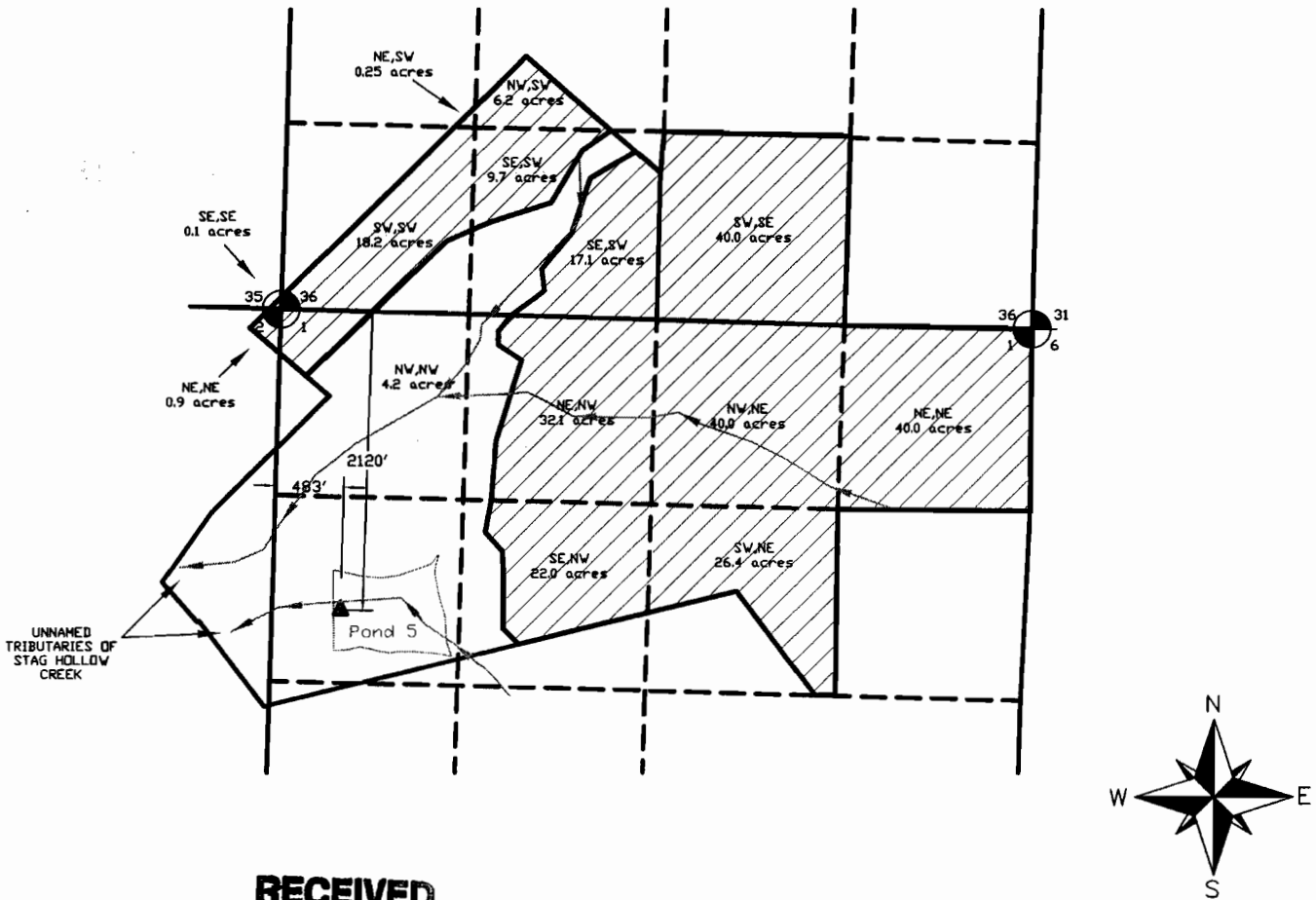



RECEIVED

DEC 18 2006

WATER RESOURCES DEPT
SALEM, OREGON

FOR
PREMIER PACIFIC VINEYARDS
17155 NE WOODLAND LOOP ROAD
YAMHILL, OREGON 97148

-  AREA OF IRRIGATION
-  POINT OF DIVERSION

THIS MAP WAS COMPILED BY SCALING
TAXMAPS AND USGS QUAD MAPS TO
BOUNDARY SURVEY MAP.

PREPARATION OF THIS MAP IS FOR
THE PURPOSE OF IDENTIFYING THE
LOCATION OF THE WATER RIGHT
ONLY. THERE IS NO INTENT TO
PROVIDE DIMENSIONS OR LOCATIONS
OF PROPERTY OWNERSHIP LINES.

C:\SDSK\PROJ\Blocks\SEF\Stunt1.tif

ENGINEERING • LAND SURVEYING • FORESTRY
PLANNING • WATER RIGHTS

2137 19TH AVENUE
FOREST GROVE, OR 97116
INFO@STUNTZNER.COM
PHONE: (503) 357-5717
FAX: (503) 357-5698

| | |
|----------------------------------|-----------------------|
| DRAWN BY: STEVE PIERCE | DATE: 12-6-06 |
| CHECKED BY: ERIC URSTADT | DRAWING NO.: 3062017G |
| DESIGNED BY: ERIC URSTADT | REVISED: |
| JOB NAME: YAMHILL VISTA VINEYARD | SHEET 1 OF 1 |

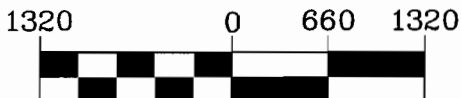

1 inch = 1320 ft.

app no R-86731