

RECEIVED

MAR 18 2008

WATER RESOURCES DEPT
SALEM, OREGON

RECEIVED

APR 20 2006

WATER RESOURCES DEPT
SALEM, OREGON

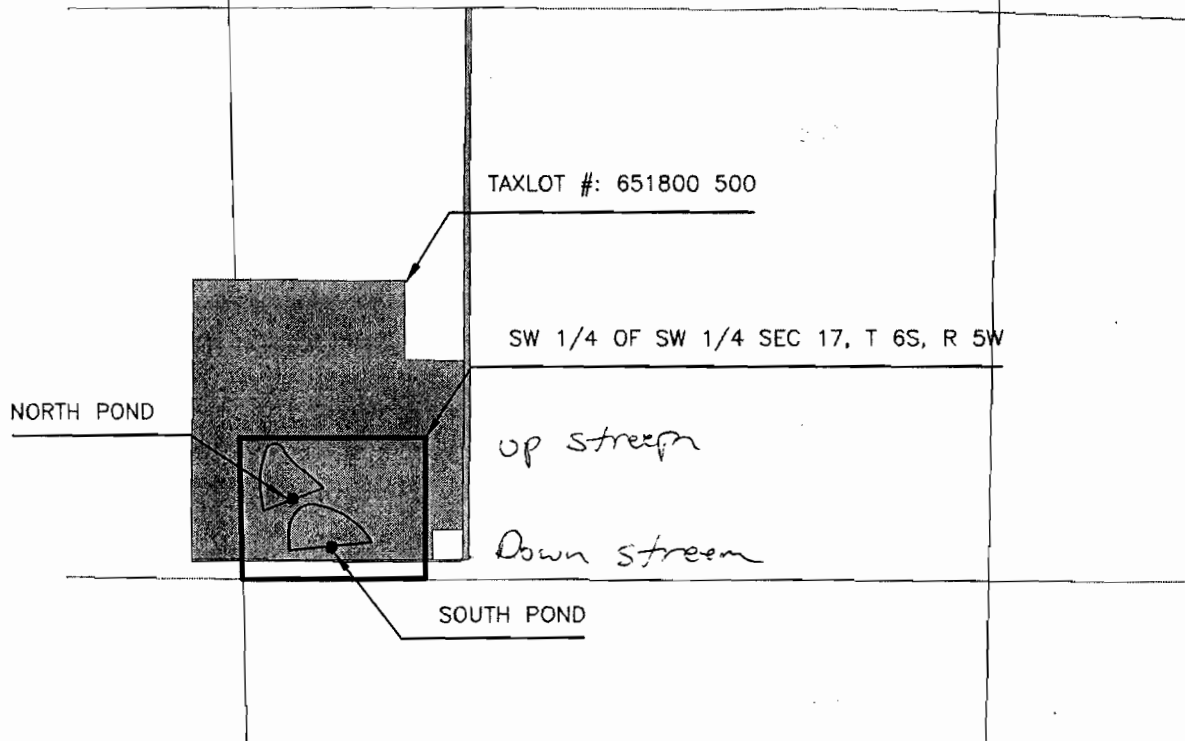

MAXSON - DUCK PONDS

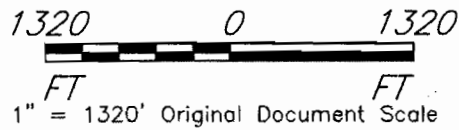

SOUTH POND is 660 ft east and 260 ft north of SW corner of section 17, T 6S, R5W, WM
 NORTH POND is 370 ft east and 590 ft north of SW corner of section 17, T 6S, R5W, WM

Designed: CMS	DATE: 4/06	File Name:	MAXSON DUCK PONDS - LOCATION MAP POLK COUNTY, OREGON U.S.D.A. NATURAL RESOURCES CONSERVATION SERVICE
Drawn:		Drawing No.:	
Checked:		SHEET 1 OF 1	
Approved:			

appno R 87127
 appno R 86577 permit no R-14297

IMPORTANT
This Map for Assessment
and Taxation Purposes
ONLY

SEC.17 T6S R5W WM
POLK COUNTY

Scale 1" = 400'

6.5.17

RECEIVED

APR 20 2006

WATER RESOURCES DEPT
SALEM, OREGON

Canceled No.
502

RECEIVED
MAR 18 2008
WATER RESOURCES DEPT
SALEM, OREGON

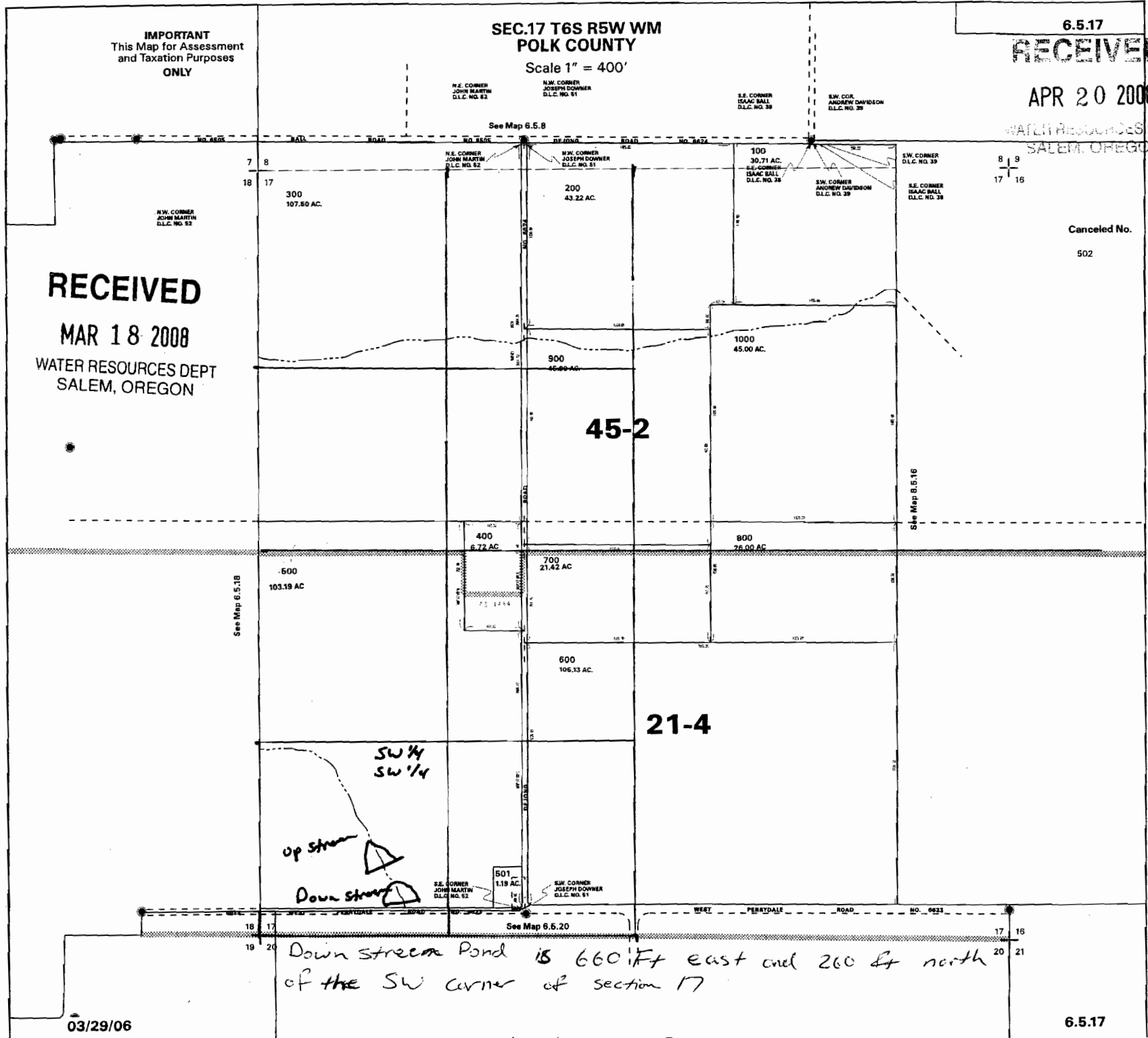

45-2

21-4

Down stream Pond is 660 Ft east and 260 ft north
of the SW corner of section 17

03/29/06

6.5.17

00000 R 81676 Permit no 8 11201 Apollo R 8712 8