

MAP TO ACCOMPANY RESERVOIR APPLICATION FOR COLUMBIA EMPIRE FARMS (R-2 RANCH)

T. 9 S., R. 15 E., W.M.

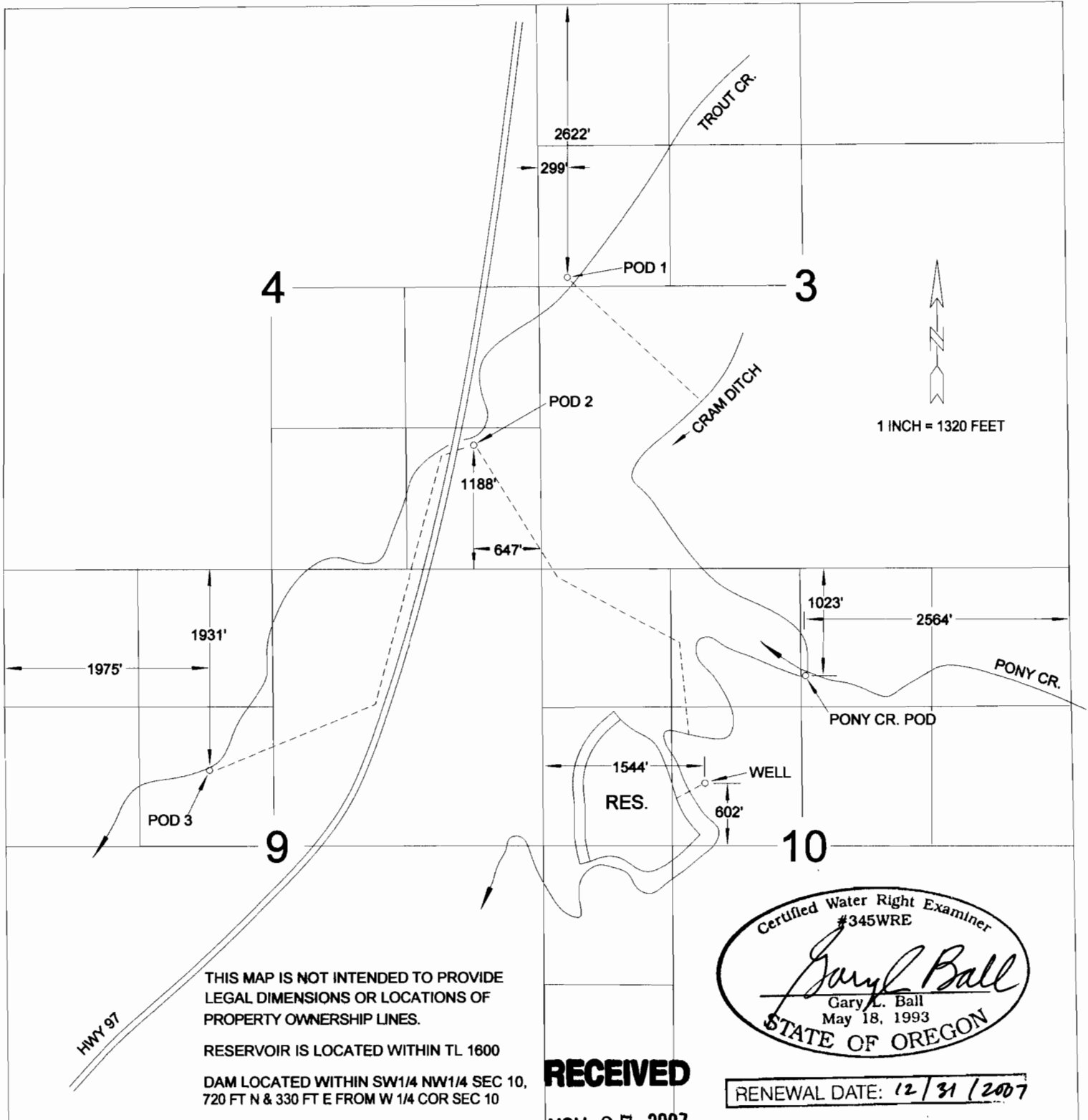

THIS MAP IS NOT INTENDED TO PROVIDE
LEGAL DIMENSIONS OR LOCATIONS OF
PROPERTY OWNERSHIP LINES.

RESERVOIR IS LOCATED WITHIN TL 1600

DAM LOCATED WITHIN SW1/4 NW1/4 SEC 10,
720 FT N & 330 FT E FROM W 1/4 COR SEC 10

Certified Water Right Examiner
#345WRE
Gary L. Ball
Gary L. Ball
May 18, 1993
STATE OF OREGON

RECEIVED

RENEWAL DATE: 12/31/2007

NOV 27 2007

**WATER RESOURCES DEPT
SALEM, OREGON**