

RECEIVED

JAN 10 2000

Application No.  
Permit No.

WATER RESOURCES DEPT  
SALEM, OREGON

APPLICATION MAP  
KEVIN AND SCOTT ANSELM  
Section 35, T. 8 S., R. 4 W. of W. M.  
(Tax Lot 700)  
Marion County, Oregon

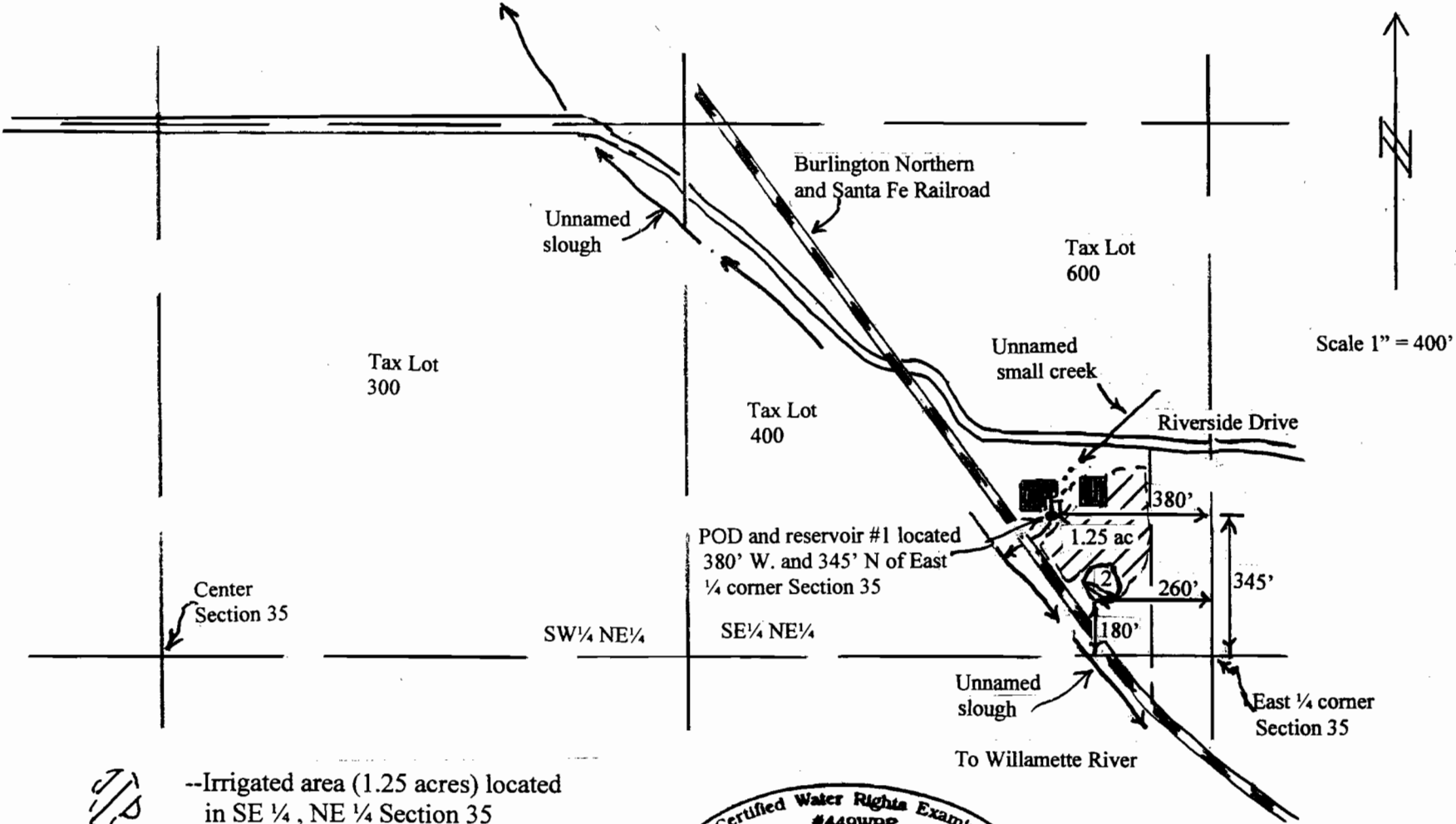

--Irrigated area (1.25 acres) located in SE 1/4, NE 1/4 Section 35



--Burlington Northern / Santa Fe R. R.



--Reservoir # 1 (0.04 ac ft)



--Reservoir # 2 (1.10 ac ft) (off channel)

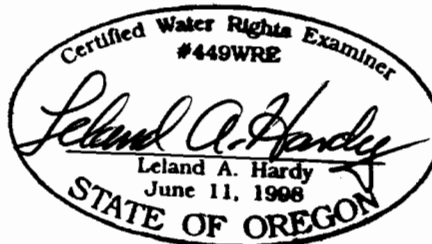

RENEWAL DATE: 06/09

The purpose of this map is to identify the location of the water right and reservoirs. It is not intended to provide information relative to the location of property ownership boundary lines.

AppNo R 87064