

# APPLICATION MAP IN THE NAME OF DANIEL E. DAVIS

SECTION 6, TOWNSHIP 29 SOUTH, RANGE 14 WEST, W.M.  
COOS CO. OREGON

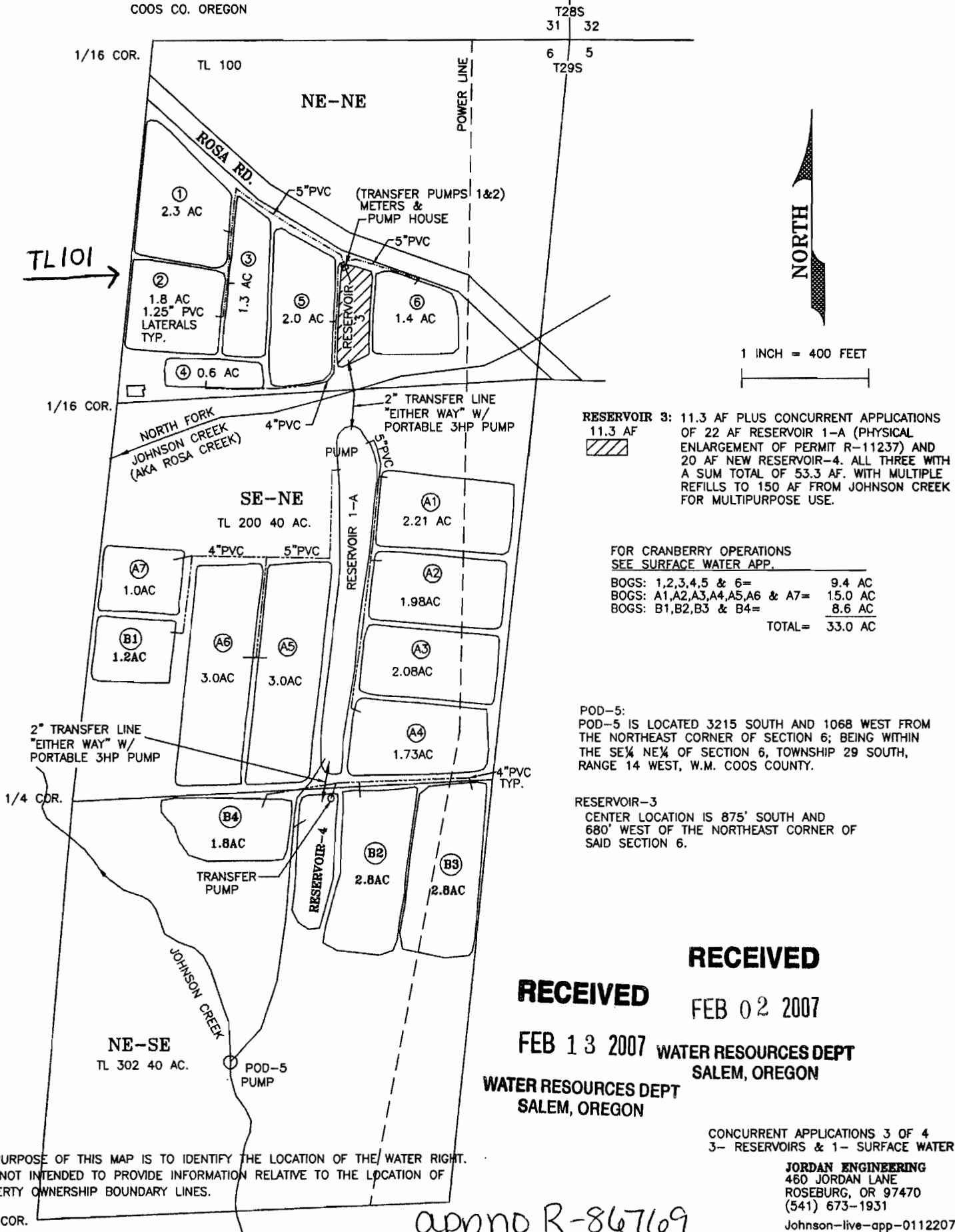

**RECEIVED**

**RECEIVED**

FEB 02 2007

FEB 13 2007

WATER RESOURCES DEPT  
SALEM, OREGON

WATER RESOURCES DEPT  
SALEM, OREGON

CONCURRENT APPLICATIONS 3 OF 4  
3- RESERVOIRS & 1- SURFACE WATER

JORDAN ENGINEERING  
460 JORDAN LANE  
ROSEBURG, OR 97470  
(541) 673-1931

Johnson-live-app-0112207

appno R-86769  
Permit NO R 14660

THE PURPOSE OF THIS MAP IS TO IDENTIFY THE LOCATION OF THE WATER RIGHT.  
IT IS NOT INTENDED TO PROVIDE INFORMATION RELATIVE TO THE LOCATION OF  
PROPERTY OWNERSHIP BOUNDARY LINES.

1/16 COR.