

8 9

17 16

Map for: **Dean Seeberger**

Location: SE 1/4 and SW 1/4 of the NW 1/4 of Section 16,
T. 4 S., R. 5 W., W.M., J.E Brooks DLC#49, Yamhill
County, Oregon

Tax Lot: 4516 - 1700 & 1702

Date : 1 Feb. 2008

Application No.

RECEIVED

MAR 11 2008

WATER RESOURCES DEPT
SALEM, OREGON

Scale: 1" = 400'

LEGEND:

- = Property line
- = D.L.C. line
- ===== = Section line
- ~~~~~ = "40" line

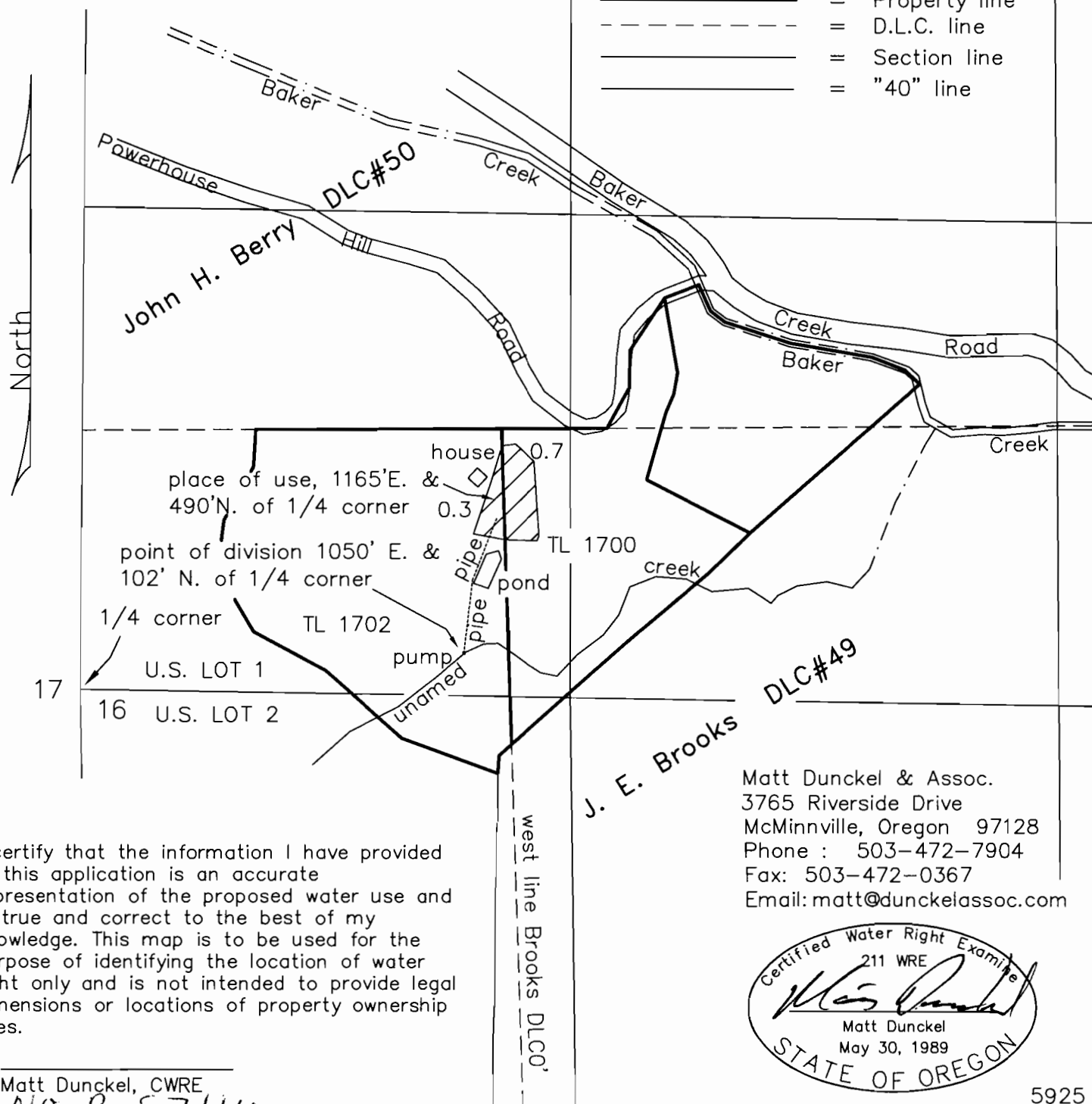

I certify that the information I have provided in this application is an accurate representation of the proposed water use and is true and correct to the best of my knowledge. This map is to be used for the purpose of identifying the location of water right only and is not intended to provide legal dimensions or locations of property ownership lines.

Matt Dunckel, CWRE

APP NO R 87116

J. E. Brooks DLC#49

Matt Dunckel & Assoc.
3765 Riverside Drive
McMinnville, Oregon 97128
Phone : 503-472-7904
Fax: 503-472-0367
Email: matt@dunckelassoc.com

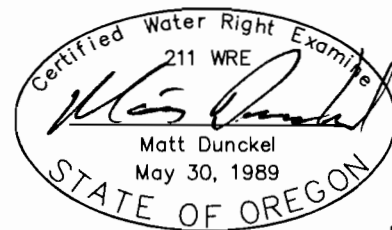

5925