

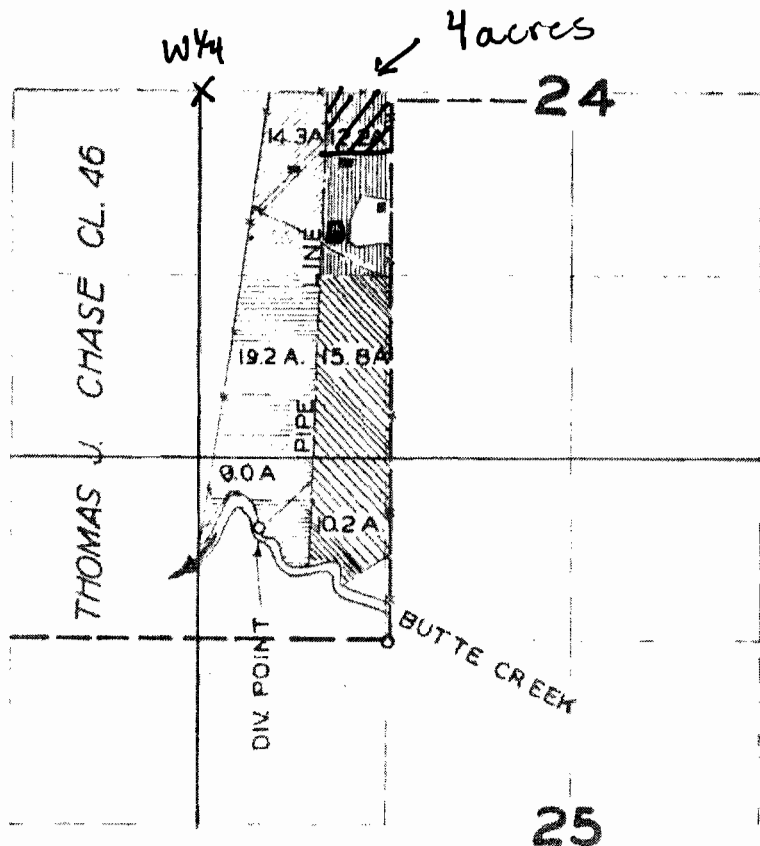



1" = 1320'
Tax lot - 1100

Reservoir POD
1,000'ft South
950'ft East
from W¹/₄ corner
Section 24

T. 5S. R. 1 W. W. M.



-  PER. 15278
-  PER. 15644
-  PER. 18837
-  PER. 18873

FINAL PROOF SURVEY

UNDER

Application No. Permit No.
IN NAME OF

DAVID ELVIN SHATTO AND IRVIN SHATTO

Surveyed APR. 18 1950, by H.L. COFFMAN

RECEIVED

MAY 08 2008

WATER RESOURCES DEPT
SALEM, OREGON

App No R 8 7180