

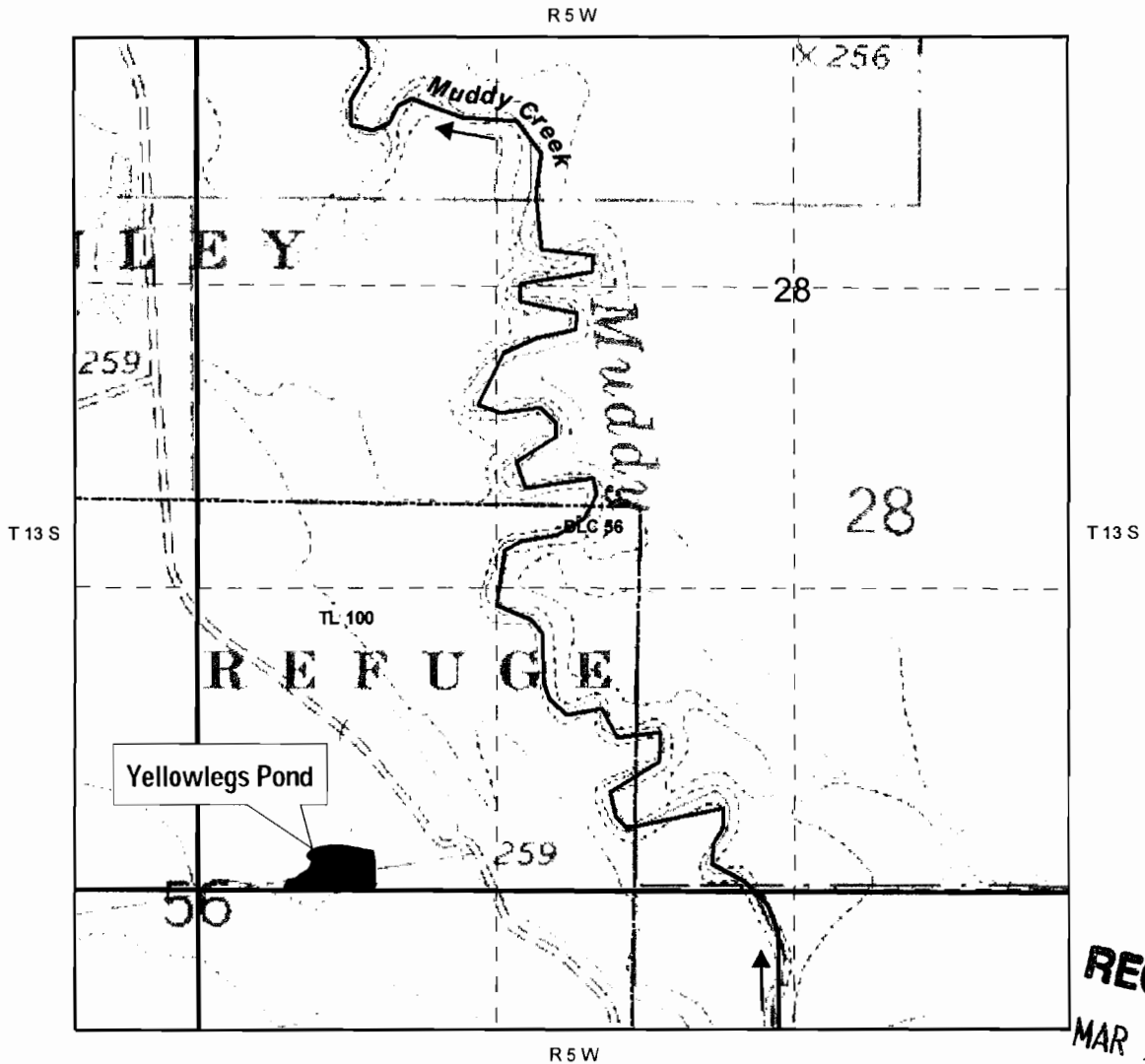

U.S. Fish & Wildlife Service
 William L. Finley National Wildlife Refuge
 Benton County, Oregon

Application Map for Yellowlegs Pond

Reservoir Location: SW 1/4 SW 1/4 Section 28, T13S, R5W, W.M. as projected in DLC 56.
 Center of Reservoir: South 1600 feet, West 1320 feet from NE corner DLC 56, T13S, R5W, W.M.,
 being within the SW 1/4 SW 1/4 of Section 28 as projected in DLC 56.



RECEIVED

MAR 17 2008

WATER RESOURCES DEPT
 SALEM OREGON

THE PURPOSE OF THIS MAP IS TO IDENTIFY THE LOCATION OF THE WATER RIGHT. IT IS NOT INTENDED TO PROVIDE INFORMATION RELATIVE TO THE LOCATION OF PROPERTY OWNERSHIP BOUNDARY LINES.

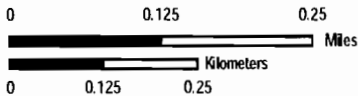

1 inch = 800 feet

Water Resources Branch
 R1 Division of Engineering
 911 NE 11th Avenue
 Portland, OR 97232-4191
 503-231-6251



App No R 87126 Permut No R14669 R 14716