

12-87370

FINAL PROOF SURVEY

IN THE W 1/2 OF SECTION 28, T.12S., R.3W., W.M.
LINN COUNTY, OREGON

APPLICATION G-12916, PERMIT G-11738

IN THE NAME OF **CALA FARMS INC.**

OCTOBER 10, 2002



SCALE 1 INCH = 400 FEET

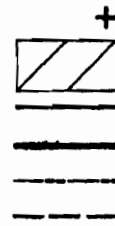
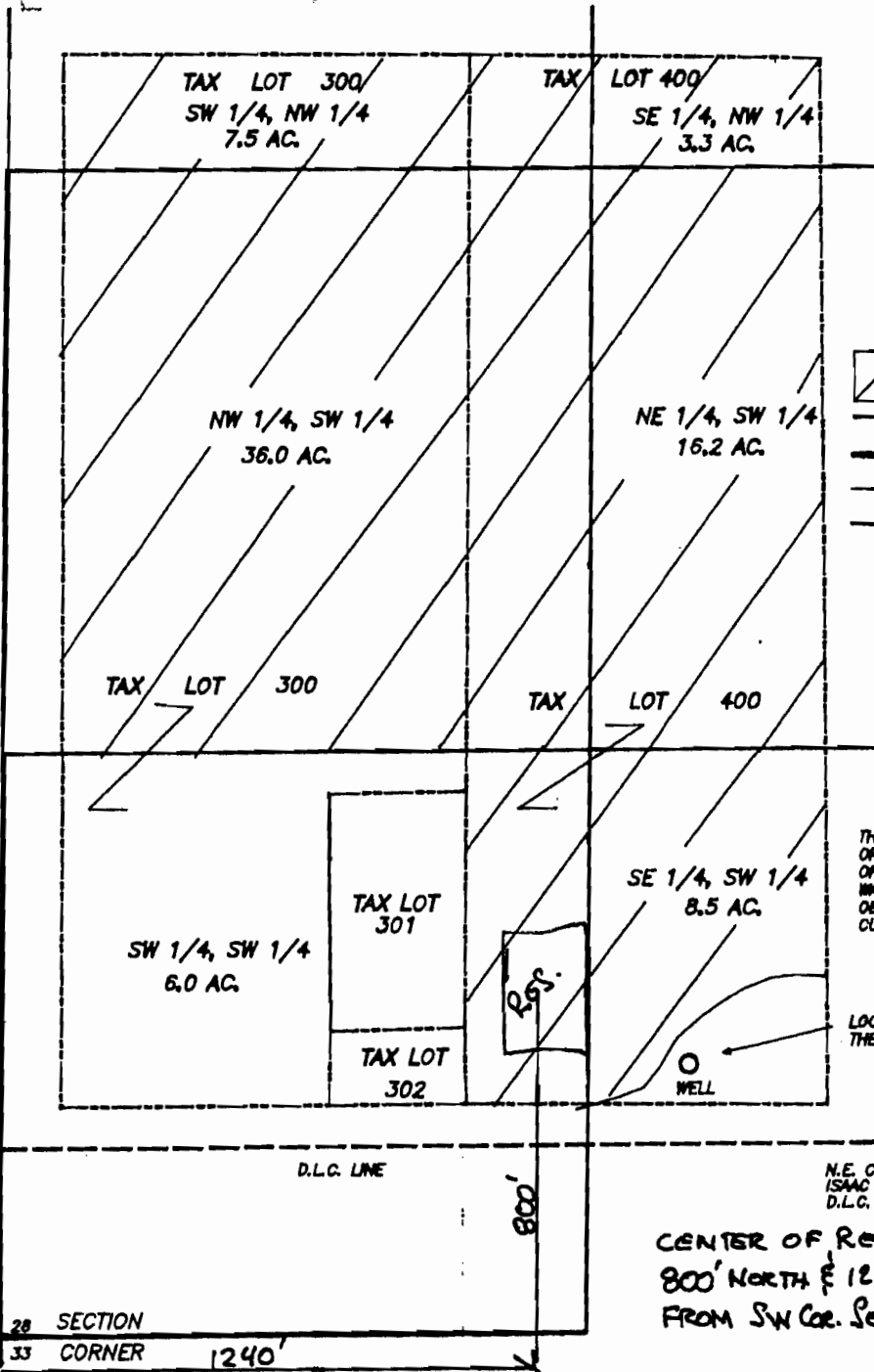

MONUMENT OF RECORD
 AREA TO IRRIGATE,
 TOTAL 77.5 ACRES
 SUBDIVISION LINES
 SECTION LINES
 TAX LOT LINES
 D.L.C. LINE

NARRATIVE

THIS MAP WAS DIGITIZED FROM A DIGITAL ORTHROPHOTO FROM THE LINN COUNTY SURVEYOR'S OFFICE TAKEN IN THE SPRING OF 2000. THE WELL WAS PHOTO IDENTIFIED AS WELL AS OTHER OBSERVATIONS TO ASSURE THE INFORMATION WAS CURRENT.

POINT OF DIVERSION

LOCATED 180' NORTH AND 420' WEST FROM THE N.E. CORNER OF D.L.C. NO. 49

N.E. CORNER
 ISAAC ROBERTS
 D.L.C. NO. 49

CENTER OF RES.
 800' NORTH & 1240' EAST
 FROM SW COR. SEC 28

28 28 SECTION
 32 33 CORNER 1240'

THIS MAP IS FOR THE PURPOSE OF OBTAINING A WATER RIGHT AND IS NOT INTENDED TO PROVIDE LEGAL DIMENSIONS FOR LOCATIONS OF PROPERTY BOUNDARIES

PREPARED BY:
 L. W. HUNNEMULLER
 3085 RE LANCASTER
 CORVALLIS, OR 97330
 PHONE: (541) 757-7614

