

# WATER RIGHT APPLICATION MAP

S2, T3S, R5W, WM, TAXLOT 100 AND S36, T2S, R5W, WM, TAXLOT 800  
 YAMHILL COUNTY, OR  
 WILLAMETTE RIVER BASIN

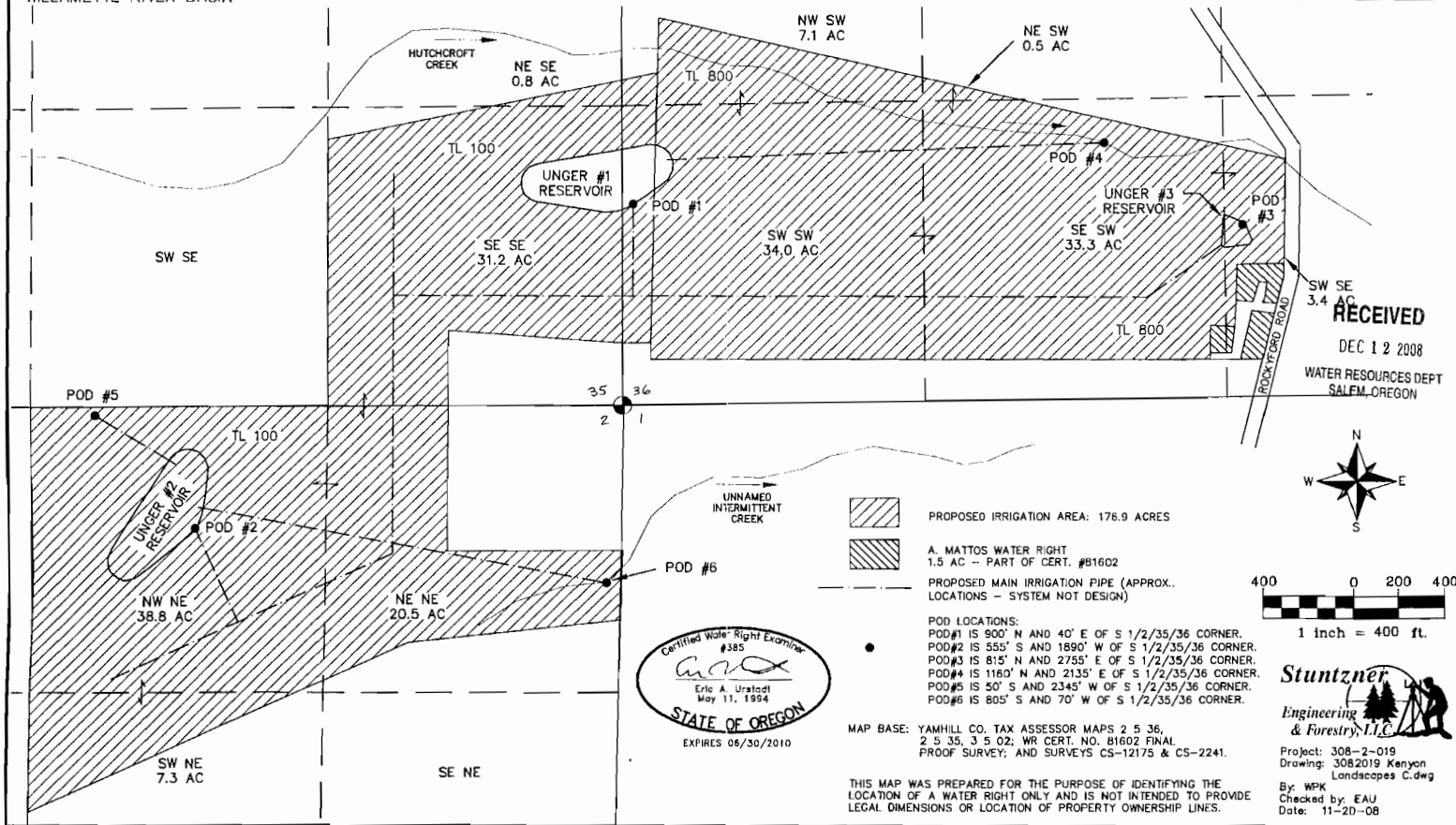

B-67366

PREPARED FOR:  
 KENNY UNGER  
 9816 BURNETT AVENUE  
 NORTH HILLS, CA 91343

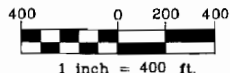

**RECEIVED**  
 DEC 12 2008  
 WATER RESOURCES DEPT  
 SALEM, OREGON



 PROPOSED IRRIGATION AREA: 176.9 ACRES  
 A. MATTOS WATER RIGHT  
 1.5 AC -- PART OF CERT. #81602  
 PROPOSED MAIN IRRIGATION PIPE (APPROX.  
 LOCATIONS - SYSTEM NOT DESIGN)

POD LOCATIONS:  
 POD#1 IS 900' N AND 40' E OF S 1/2/35/36 CORNER.  
 POD#2 IS 555' S AND 1890' W OF S 1/2/35/36 CORNER.  
 POD#3 IS 815' N AND 2755' E OF S 1/2/35/36 CORNER.  
 POD#4 IS 1180' N AND 2135' E OF S 1/2/35/36 CORNER.  
 POD#5 IS 50' S AND 2345' W OF S 1/2/35/36 CORNER.  
 POD#6 IS 805' S AND 70' W OF S 1/2/35/36 CORNER.

MAP BASE: YAMHILL CO. TAX ASSESSOR MAPS 2 5 36,  
 2 5 35, 3 5 02; WR CERT. NO. B1602 FINAL  
 PROOF SURVEY; AND SURVEYS CS-12175 & CS-2241.

THIS MAP WAS PREPARED FOR THE PURPOSE OF IDENTIFYING THE  
 LOCATION OF A WATER RIGHT ONLY AND IS NOT INTENDED TO PROVIDE  
 LEGAL DIMENSIONS OR LOCATION OF PROPERTY OWNERSHIP LINES.

**Stuntzner**  
 Engineering  
 & Forestry, LLC  
 Project: 308-2-019  
 Drawing: 308/019 Kenyon  
 Landscapes C.dwg  
 By: WPK  
 Checked by: EAU  
 Date: 11-20-08