

PARTS OF SECTIONS 19, 20 & 30 T.5S R.1E. W.M.

CLACKAMAS COUNTY

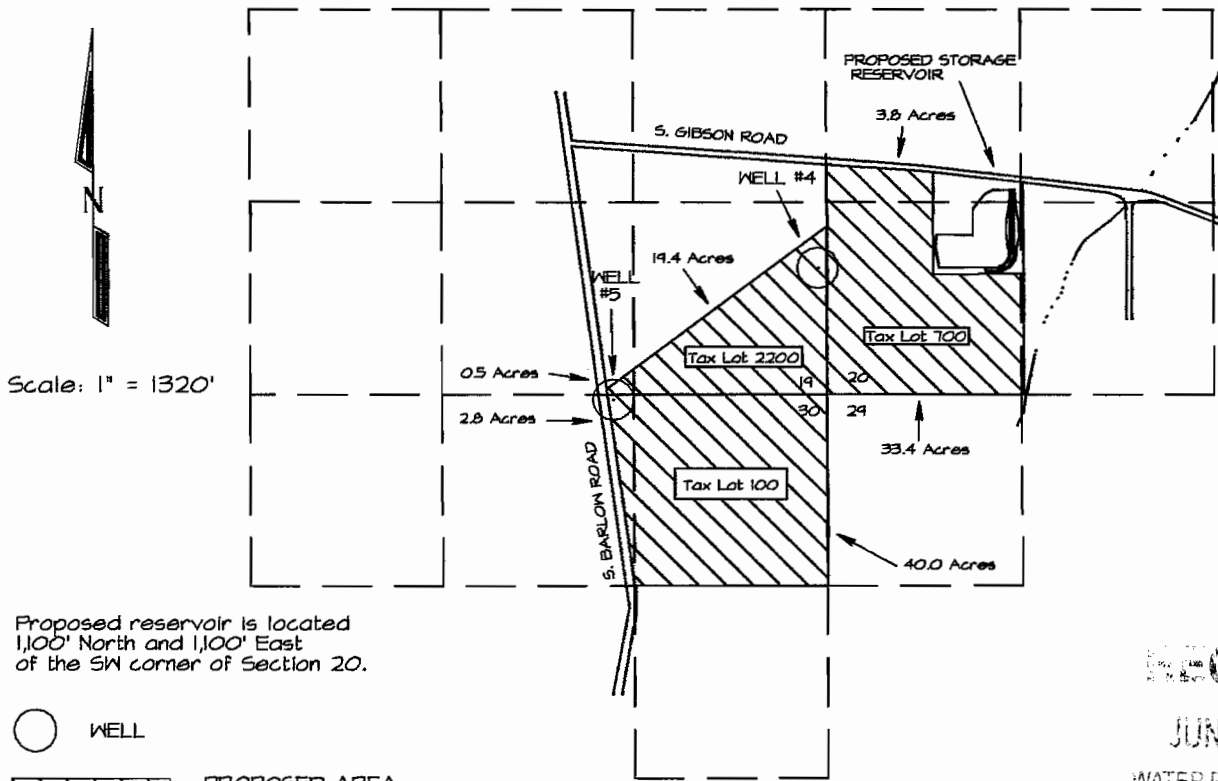

Proposed reservoir is located  
1,100' North and 1,100' East  
of the SW corner of Section 20.

○ WELL

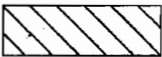

PROPOSED AREA  
OF BENEFICIAL WATER  
USE. (99.9 ACRES)

RECEIVED

JUN 24 2005

WATER RESOURCES DEPT  
SALEM, OREGON

APPLICATION MAP  
FOR  
HAMMELMAN FARMS, INC.

APPLICATION NUMBER R-96348 PERMIT NUMBER \_\_\_\_\_

THE PREPARATION OF THIS MAP IS FOR THE  
PURPOSE OF IDENTIFYING THE LOCATION  
OF THE WATER RIGHT ONLY AND HAS NO  
INTENT TO PROVIDE DIMENSIONS OR LOCATION  
OF PROPERTY OWNERSHIP LINES.

June 4, 2005