

App R-87486
Reservoir #1

Kerry,
Thx for the
help. POD &
coordinates are
on both #1 & #2
Steve
Please add
POD & co-ords
& return
to WPR.

Applicant:

Steve & Rosalba Gutierrez

Reservoir #1 Location:

2200' S, and 30' W from
the NE corner Section 28
T5S.R. 4 W. Sec 28
SE 1/4, NE 1/4

Tax Lot: 00200

Scale: 1" = ~~400~~ 600 feet

THIS MAP WAS PREPARED FOR
ASSESSMENT PURPOSE ONLY

REVISED CORRECTED
APPROX SCALE
1" = 600 FEET

SECTION 28 T5S R4W W.M.
YAMHILL COUNTY
1" = 600'

TR

5 4 28
R-87486

CANCELLED
401
402

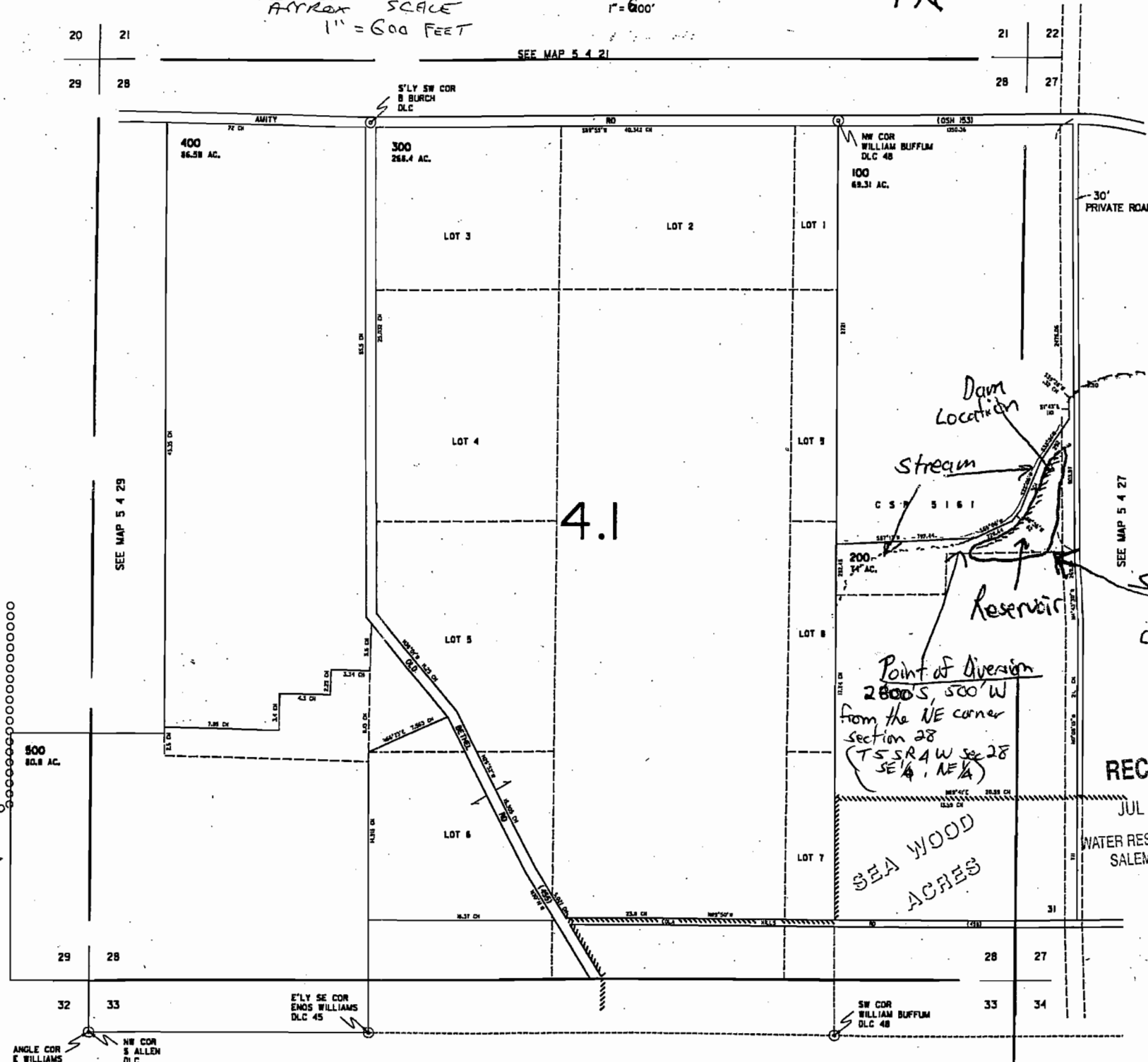

stream
stream
Dam Location
Reservoir
Point of diversion
2800' S, 500' W
from the NE corner
Section 28
(T5S R4W Sec 28
SE 1/4, NE 1/4)
Surface water
drainage

RECEIVED

JUN 29 2009

RECEIVED

JUL 22 2009

WATER RESOURCES DEPT
SALEM, OREGON