

IN SECTIONS 32 AND 33, TOWNSHIP 4 S., RANGE 12 E. AND
 IN SECTIONS 4 AND 5, TOWNSHIP 5 S., RANGE 12 E. W.M.
 WASCO COUNTY, OREGON

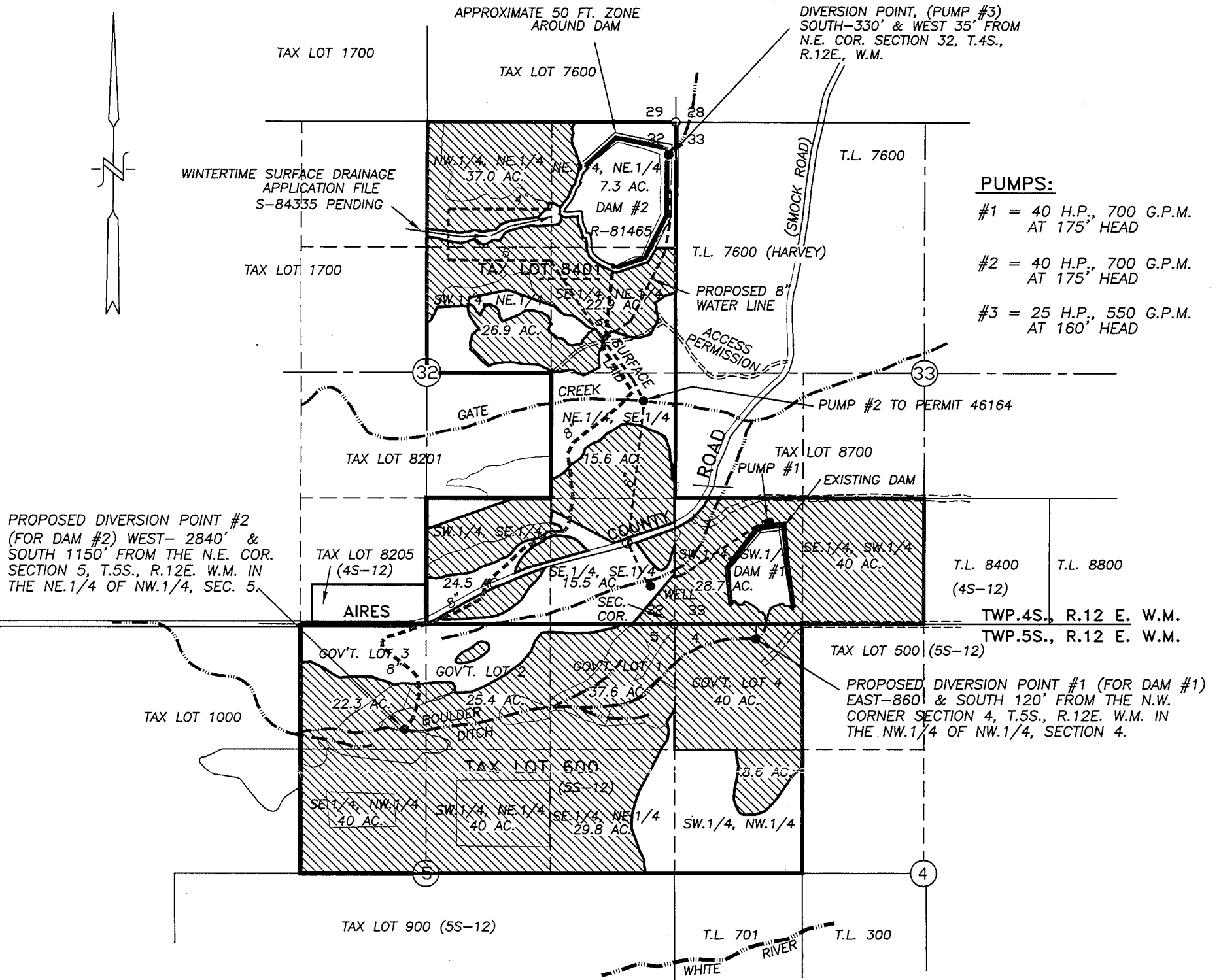

- PUMPS:**
- #1 = 40 H.P., 700 G.P.M. AT 175' HEAD
 - #2 = 40 H.P., 700 G.P.M. AT 175' HEAD
 - #3 = 25 H.P., 550 G.P.M. AT 160' HEAD

PROPOSED DIVERSION POINT #2 (FOR DAM #2) WEST- 2840' & SOUTH 1150' FROM THE N.E. COR. SECTION 5, T.5S., R.12E. W.M. IN THE NE.1/4 OF NW.1/4, SEC. 5.

PROPOSED DIVERSION POINT #1 (FOR DAM #1) EAST-860' & SOUTH 120' FROM THE N.W. CORNER SECTION 4, T.5S., R.12E. W.M. IN THE NW.1/4 OF NW.1/4, SECTION 4.

LEGEND:

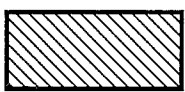

PROPOSED SUPPLEMENTAL IRRIGATION USE AREAS, 462.1 ACRES. PRIMARY IRRIGATION FROM PERMIT 46164 & PENDING TRANSFER T-8088, PERMITS G-9254 & 47709 AND CERTIFICATE 34533 AND PENDING TRANSFER 4402.

WATER SOURCE - WINTERTIME RUNOFF COLLECTING IN LOST AND BOULDER DITCH.

NOTES:

- 1) LOCATION OF PUMP #2 IN GATE CREEK LOCATED 2320' NORTH AND 350' WEST OF THE SOUTHEAST CORNER OF SECTION 32 AS PER FINAL PROOF 6/21/84 BY LARRY TOLL
- 2) PUMP #1 LOCATED 1070' NORTH AND 1000' EAST OF THE SOUTHEAST CORNER OF SECTION 32.
- 3) WELL 400' NORTH & 250' WEST OF SOUTHEAST CORNER OF SECTION 32.
- 4) PUMP #3 DIVERSION POINT LOCATED SOUTH-330' AND WEST 35' FROM THE NE. COR. SECTION 32. TWP. 4 SOUTH, RANGE 23 EAST, W.M.

WATER RIGHT APPLICATION MAP FOR DAMS #1 & #2

SCALE: 1" = 1320'

CERTIFICATE No. _____

PERMIT No. _____

IN THE NAME OF:
 BLAINE LIMITED PARTNERSHIP

DATE: MAY 21, 2001

REVISION: 12/17/2001, ADD GOV'T. LOT No. & APPL. No.
 REVISION: 11/24/2009, REVISE COORD. TO PUMP #1

RECEIVED

MAR 12 2010

WATER RESOURCES DEPT
 SALEM, OREGON

BY:

TENNESON ENGINEERING CORP.

3313 W. 2ND. STREET, SUITE 100
 THE DALLES, OREGON. 97058
 PH. (541) 296-9177
 FAX (541) 296-6657



NOTE:

"THIS MAP IS NOT INTENDED TO PROVIDE DIMENSIONS OR LOCATIONS OF PROPERTY OWNERSHIP LINES."

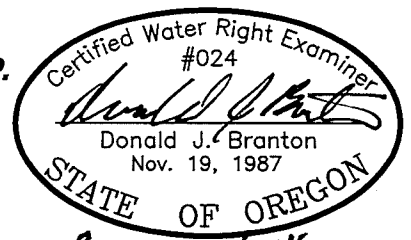

Renew 12/31/2011 W.O. #8677