

PLACE OF USE BY 1/4, 1/4 SECTION			
SEC	1/4,1/4	PRIMARY RIGHT	SUPPLEMENTARY RIGHT
23	NW/SW	0.14 AC	0.73 AC
	NE/SW	4.27 AC	0.39 AC
	SW/SW	11.00 AC	12.29 AC
	SE/SW	12.54 AC	1.70 AC
22	NE/SE	0.23 AC	--
	SE/SE	1.62 AC	--
	TOTAL	29.80 AC	15.11 AC

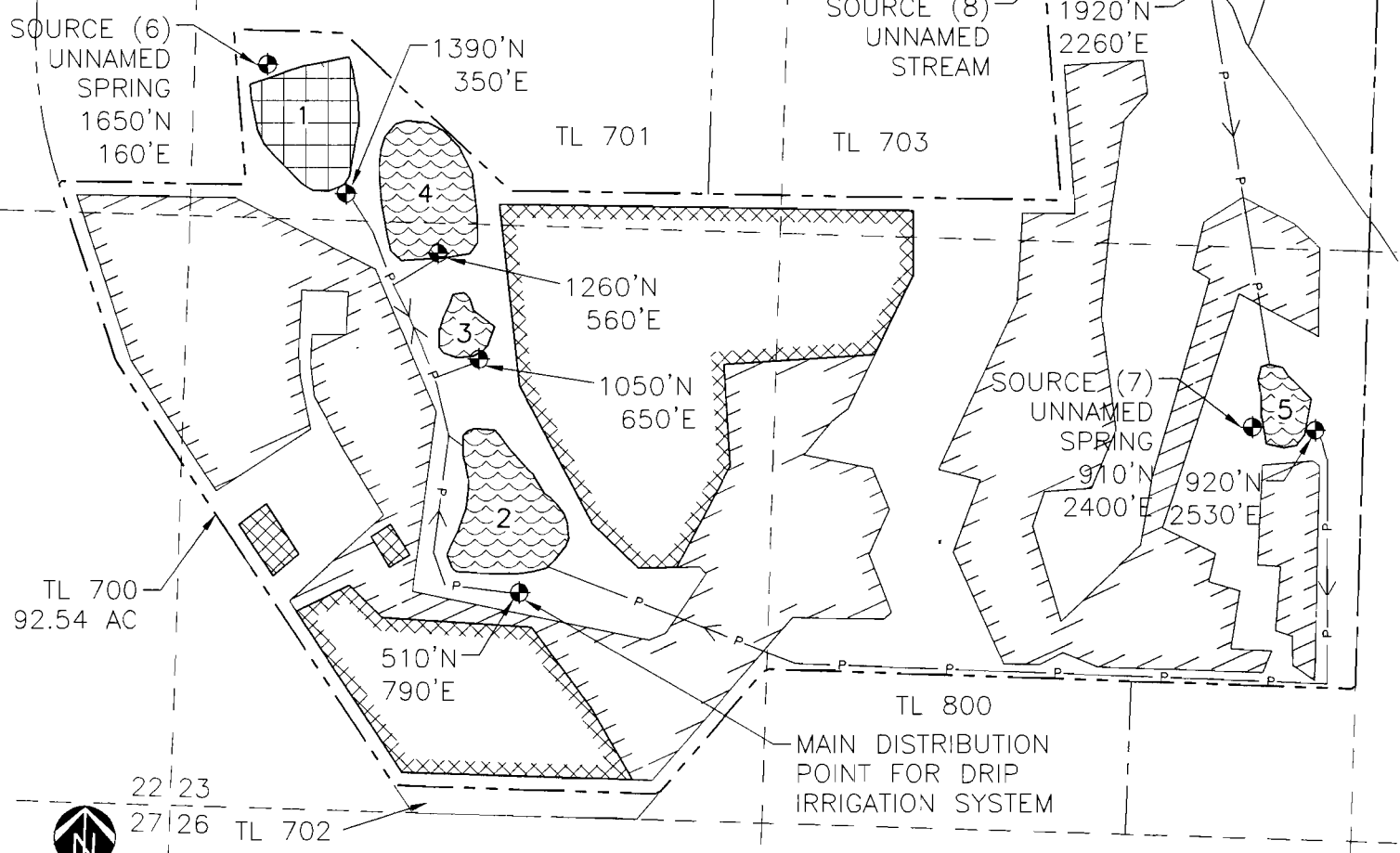

RESERVOIR APPLICATION MAP

app # R-86140

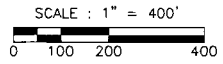

IN THE NAME OF:
 ZENA HEIGHTS VINEYARD, LLC
 NOVEMBER 2004
 T.6S, R.4W, W.M. SECTION 22 AND 23

LEGEND

- POINT OF DIVERSION
- RESERVOIR TRANSFER PIPE (2")
- PROPERTY LINE
- SECTION LINE
- PROPOSED RESERVOIR (NO.)
- EXISTING RESERVOIR (NO.)
- PROPOSED PLACE OF USE (PRIMARY RIGHT)
- CERTIFICATE PLACE OF USE (SUPPLEMENTAL RIGHT)

NOTES:

1. Point of Diversion coordinate is based on the SW corner of Section 22.
2. This map is for the purpose of identifying the location of the water right only and is not intended to provide legal dimensions or locations of property lines.
3. Reservoir locations represent water surface areas and do not include the reservoir embankments.

RECEIVED
DEC 30 2004

WATER RESOURCES DEPT
 SALEM, OREGON