

# Application to Store Water in a Reservoir

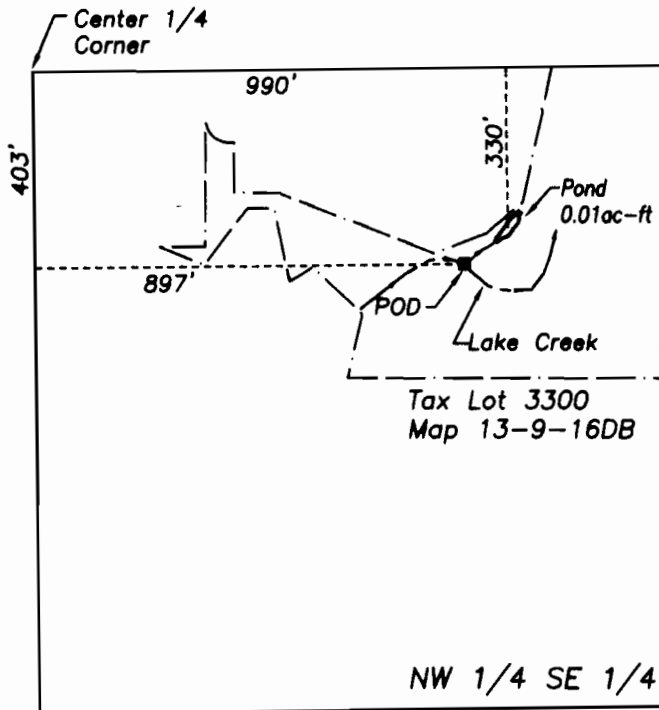

Section 16  
T13S, R9E, W.M.  
Jefferson Co., OR

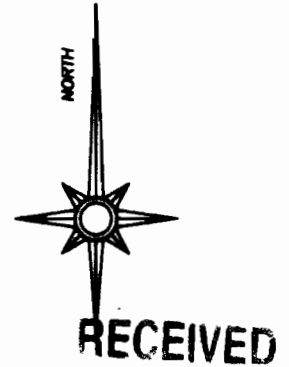
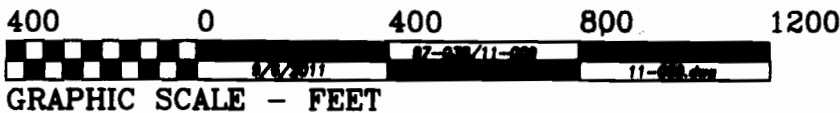

WATER RESOURCES DEPT.  
SALEM, OREGON

Source of water is Lake Creek

Point of Diversion (POD) is 403' south and 897' east of the Center 1/4 Corner of Section 16.

Approximate center of pond is 330' south and 990' east of Center 1/4 of Section 16

- Tax lot boundary
- Point of Diversion
- 1/16 Section lines

THIS MAP IS FOR THE PURPOSE OF IDENTIFYING THE LOCATION OF THE WATER RIGHT. IT IS NOT INTENDED TO PROVIDE LEGAL DIMENSIONS OR LOCATIONS OF PROPERTY OWNERSHIP LINES.

R-87754