

# T5S R3W, WM

YAMHILL COUNTY

RECEIVED

MAR 04 2011

WATER RESOURCES DEPT  
SALEM, OREGON

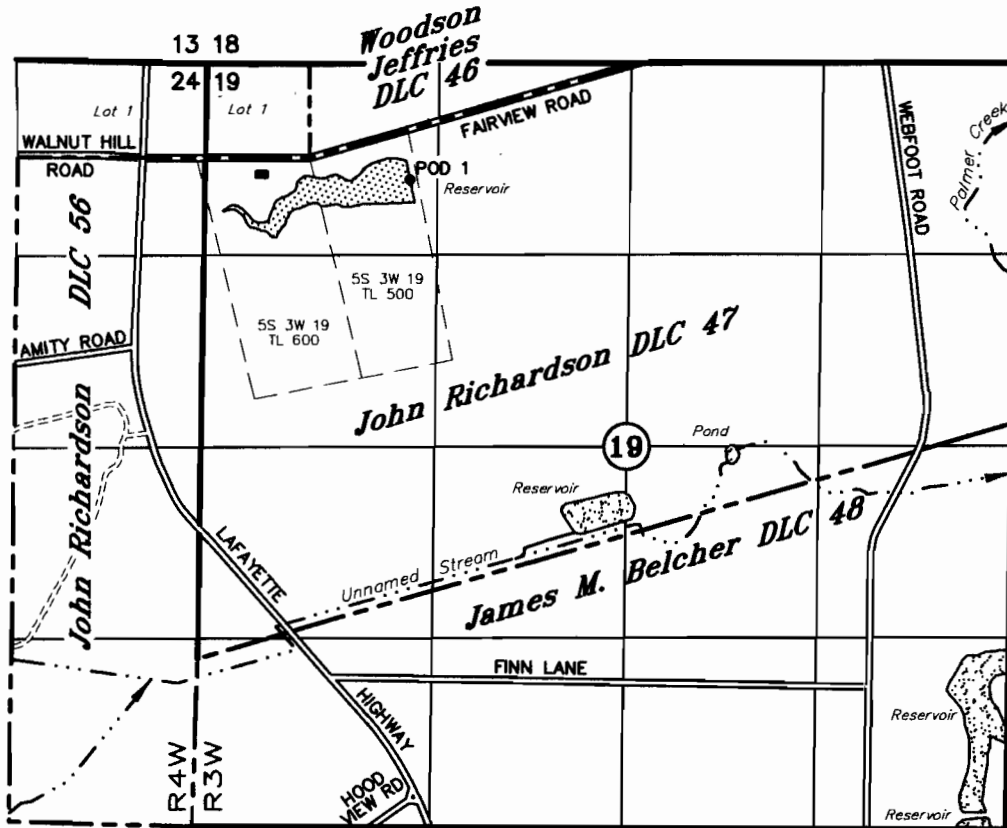

--- TAX LOT LINE

POD 1: 150' S & 690' E OF SW COR JEFFRIES DLC 46

## APPLICATION TO CONSTRUCT A RESERVOIR

(STANDARD)  
(ENLARGEMENT)  
UNDER

Application No. R-87702 Permit No. \_\_\_\_\_

IN THE NAME OF

**MONTE WOOD**

FEBRUARY 11, 2011

SCALE: 1" = 1320'

NOTE: This map is not intended to provide legal dimensions or locations of property ownership lines.



EXPIRES 12-31-11

R-87702