

Application for Alternate Reservoir  
For  
Engle Home Ranch LLC.

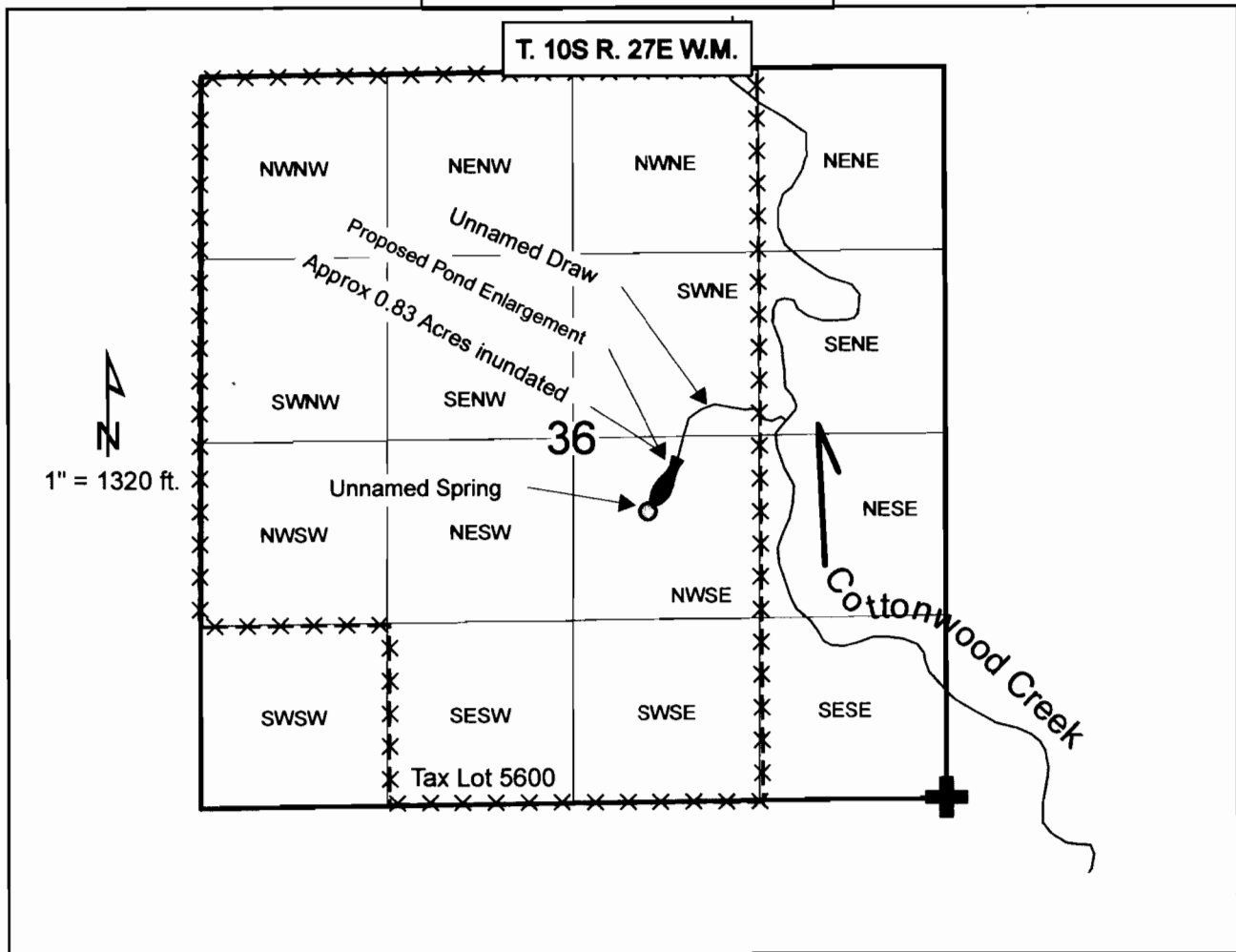

Proposed Pond: 2475 feet north and 1910 feet west of the <sup>SE</sup>SW Corner of Section 36 of T. 10S R. 27E W.M. being within the NW1/4 SE1/4 of Section 36, T. 10S R. 27E W.M.

Spring location: 2100 feet north and 2145 feet west of the <sup>SE</sup>SW Corner of Section 36 of T. 10S R. 27E W.M. being within the NW1/4 SE1/4 of Section 36, T. 10S R. 27E W.M.

R-87722

RECEIVED

APR 23 2010

WATER RESOURCES DEPT  
SALEM, OREGON

THIS MAP WAS PREPARED FOR ASSESSMENT PURPOSE ONLY

0 1,000 2,000 4,000 Feet

T.10S. R.27E. W.M.  
GRANT COUNTY  
SEE MAP 09S 27E

1" = 2000'

10S27E

CANCELLED:

- 100
- 203
- 204
- 206
- 207
- 300
- 500
- 600
- 602
- 603
- 700
- 1300
- 1400
- 1500
- 1800
- 1900
- 2300
- 2400
- 2800
- 3100
- 3300
- 3400
- 3600
- 3700
- 3800
- 3900
- 4000
- 4100
- 4600
- 4800
- 4900
- 5200
- 5300
- 5500

R287722

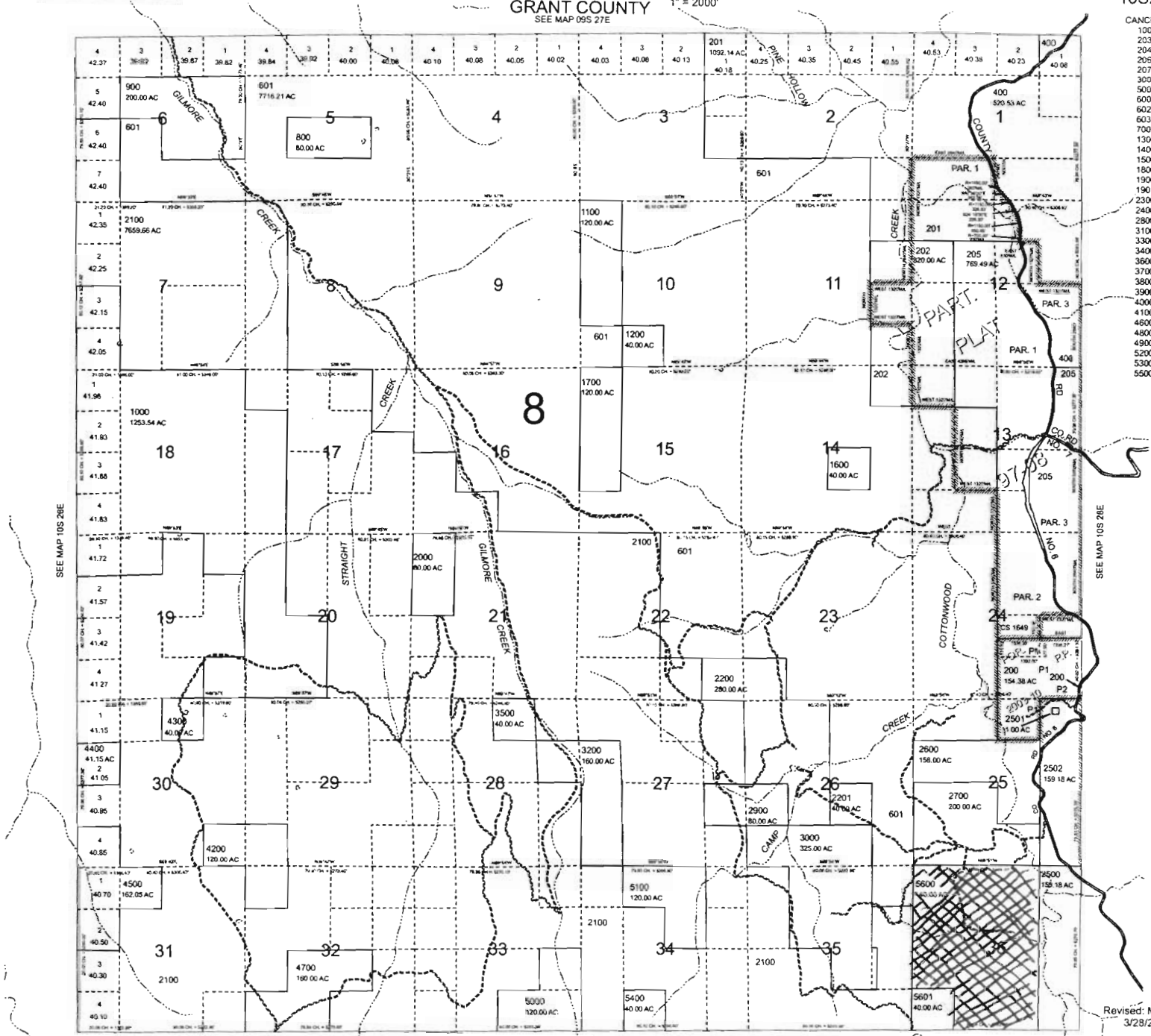

**RECEIVED**  
 MAY 06 2011  
 WATER RESOURCES DEPT  
 SALEM, OREGON

Revised: MRT  
3/28/2011

10S27E