

RECEIVED

AUG 01 2011

WATER RESOURCES DEPT
SALEM, OREGON

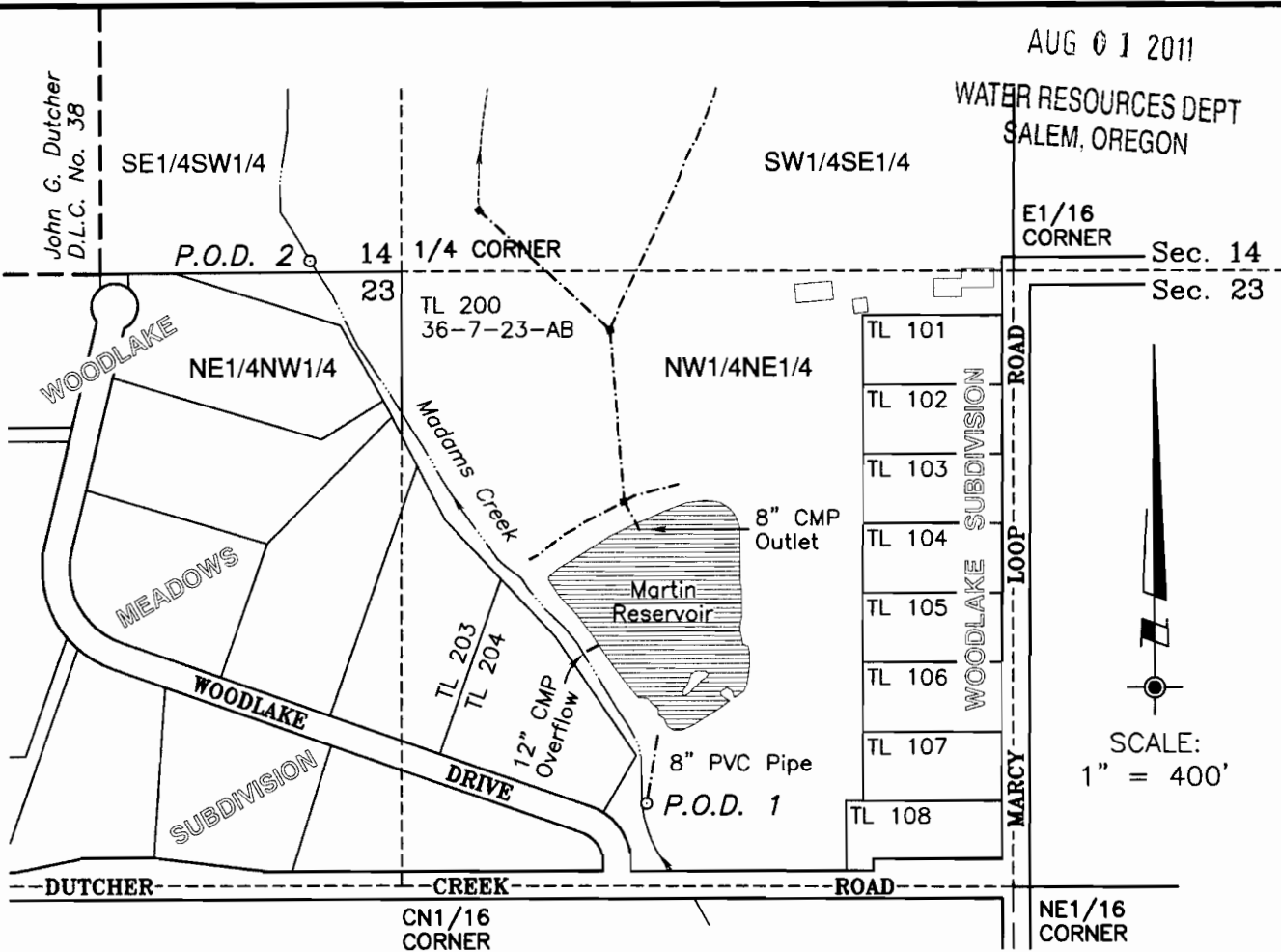

LEGEND:

- Existing Building (approximate location)
- 6" PVC Pipe (except as noted)
- Irrigation Ditch
- P.O.D. 1** Existing Point of Diversion per Certificate No. 15476, 1150' south and 523' east from the N1/4 Corner of Section 23, being within the NW1/4NE1/4, Sec. 23, T.36S., R.7W., W.M. (Madams Creek)
- P.O.D. 2** Existing Point of Diversion, 23' north and 197' west from the S1/4 Corner of Section 14, being within the SE1/4SW1/4, Sec. 14, T.36S., R.7W., W.M. (Madams Creek)
- Martin Reservoir: Submerged area when full = 3.11 acres
Full storage volume = 15.3 acre-feet

This plat was prepared for the purpose of identifying the location of the water right only. There is no intent to provide dimensions or locations of property ownership lines.

PROJECT NO.
1114-11-692

DRAWING NO.
162-8.5.11

DATE:
July 27, 2011

SCALE:
1" = 400'

SHEET NO.
1 of 1

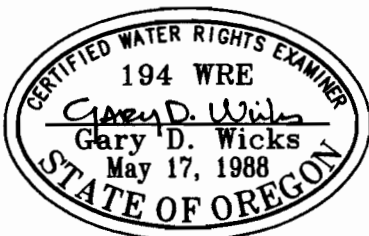

RENEWAL DATE: 6-30-12

PLAT OF WATER RIGHTS APPLICATION
 LOCATED IN:
 NW1/4NE1/4 of Section 23
 Township 36 South, Range 7 West, W.M.
 Josephine County, Oregon

PREPARED FOR:
 GARY MARTIN
 1801 Marcy Loop
 Grants Pass, OR 97527

Tel: 541-659-1282

PREPARED BY:
 WICKS ENGINEERING & SURVEYING
 311 N.E. "D" Street
 Grants Pass, OR 97526

Tel: 541-479-3436
 Fax: 541-479-1014

R-87742