Assessment and Taxation
been prepared for
ng purposes.

NE1/4 SEC 33 T4N R37E WM
UMATILLA COUNTY, OR

SCALE: 1" = 200

RECEIVED BY OWRD
OCT 12 2012
SALEM, OR

Cold Spring: 450' S, 780' E

Lot # 1102: Lenny Leen, Section 28, SWSE

House: 450' N, 155' E
10,000 gal water storage: 400' N, 155'E

Lot # 1100: Larry Leen, Section 28, SWSE

House: 100' N, 500' E
10,000 gal water storage (in garage): 135' N, 535' E

Lot # 1000: Mark (deceased 8/15/12) & Barbara Warner: Section 33, NWNE

Cabin: 220' S, 420' E
10,000 gal water storage: 250' S, 420' E

Lot # 400: John & Sandra Stredwick, Section 33, NWNE

Cabin: 335'S, 815'E
5000 gal storage #1: 325' S, 815' E
5000 gal storage #2: 510' S, 780' E

Lot # 900: Aletha Gruzensky, Section 33, NWNE

No current cabin
Reservoir — 1200 gal take-out point for 5 properties: 450' S, 705' E
3000 gal storage: 450' S, 500' E
36,000 gal pond (35' X 35' X 4'): 500' S, 500' E

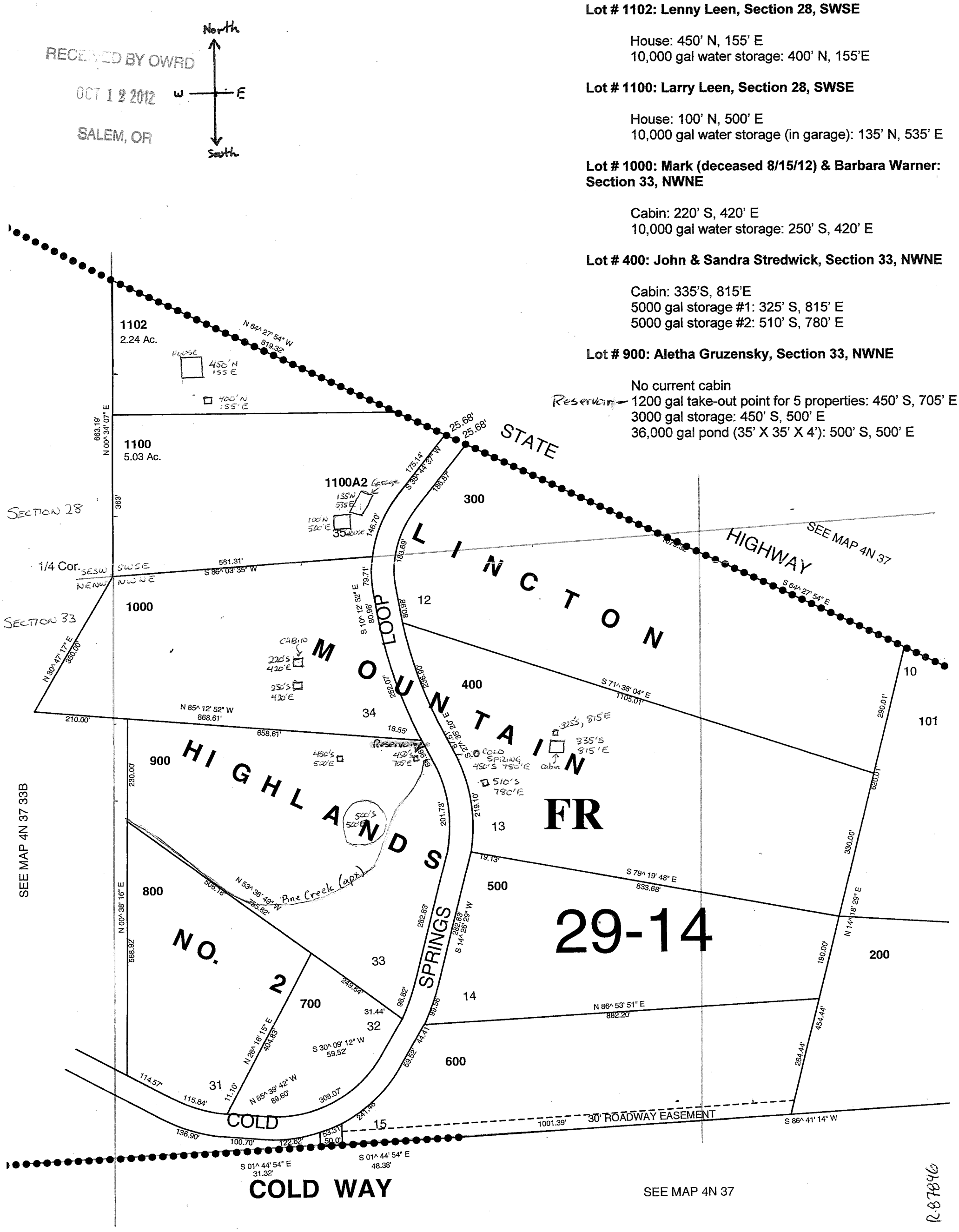

R-87846

4N3733A