

R-87924

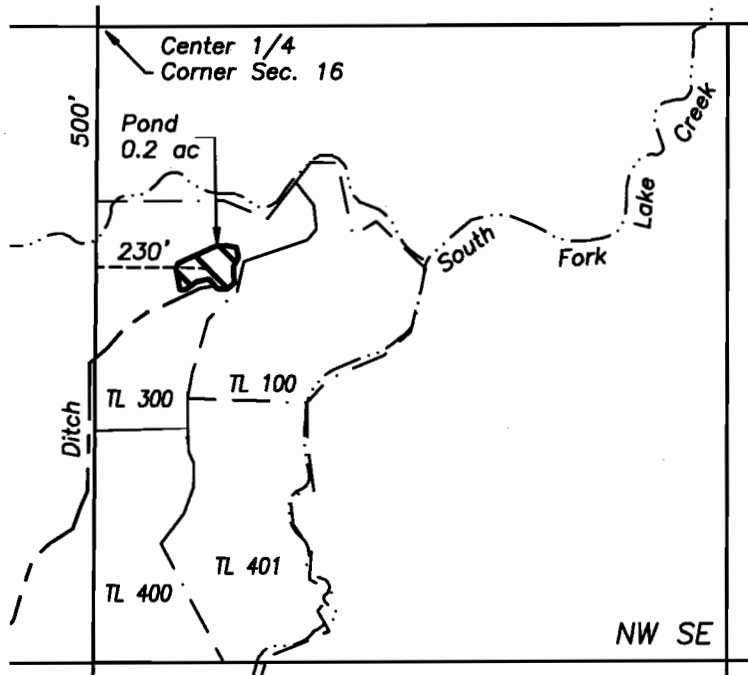

Section 16
T13S, R9E, W.M.
Jefferson County, Oregon

Center of pond is approximately 500' S and 230' E of
Center 1/4 Corner of Section 16

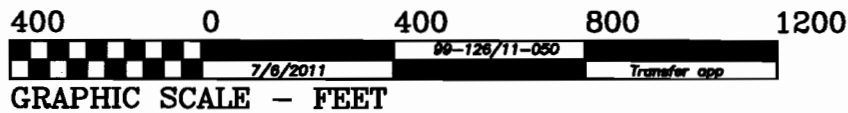

Application for Pond Storage

Tax Lot 300
Map 13-09-16DB
Jefferson County, Oregon

RECEIVED BY OWRD

AUG 05 2013

SALEM, OR

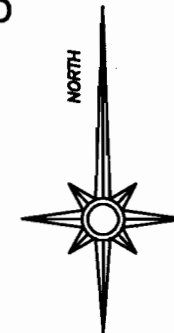

THIS MAP IS FOR THE PURPOSE OF IDENTIFYING THE LOCATION OF
THE WATER RIGHT. IT IS NOT INTENDED TO PROVIDE LEGAL
DIMENSIONS OR LOCATIONS OF PROPERTY OWNERSHIP LINES.

Existing Point of Diversion (POD)

SW SW Section 16

Approximately 75' N and 265' E of SW Cor. Sec. 16

Proposed POD

SW SE Section 16

Approximately 1145' N from S 1/4 Cor. Sec. 16

SW SW
Section 16
T13S, R9E, W.M.
Jefferson Co., OR

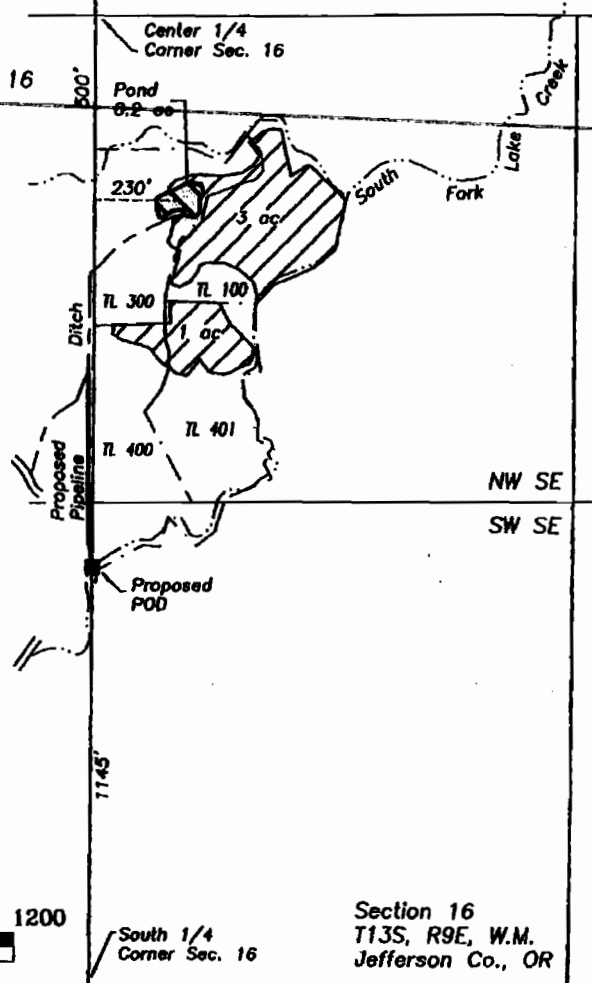
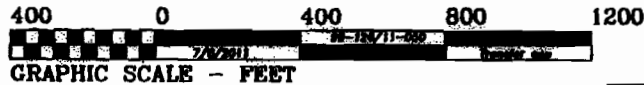
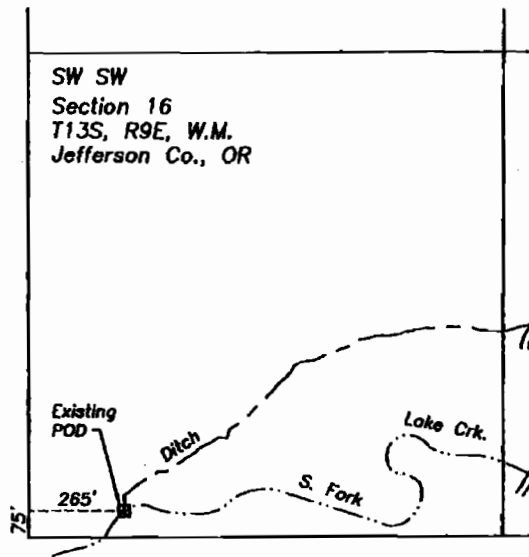

**Application for Water Right
Transfer
Certificate 68374**

Change in Point of Diversion
Change in Type of Use

Tax Lots 100, 300, 400, 401
Map 13-09-16DB
Jefferson County, Oregon

1011645

RECEIVED BY OWRD

AUG 05 2013

SALEM, OR

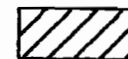

Water to transfer off land (Certificate 68374, priority date 1888.)



Transfer on to pond maintenance

THIS MAP IS FOR THE PURPOSE OF IDENTIFYING THE LOCATION OF THE WATER RIGHT. IT IS NOT INTENDED TO PROVIDE LEGAL DIMENSIONS OR LOCATIONS OF PROPERTY OWNERSHIP LINES.

Fred. A. Ast, Jr. and Associates

157 Sisters Park Drive

P.O. Box 751

Sisters, Oregon 97759

541-549-7851