

# Map for: Robinson Farms. LLC

Location: SE 1/4 of the SE 1/4 of Section 6, The NE 1/4 of the NE 1/4 of Section 7, and being within Joseph Watt DLC No. 80, T. 5 S., R.4 W., Willamette Meridian, Yamhill County, Oregon

William Garrison DLC#40

Tax Lots: 5407 - 100

Date: 20 March 2013

Application No. \_\_\_\_\_

RECEIVED BY OWRD

JUL 24 2013

SALEM, OR

R87919

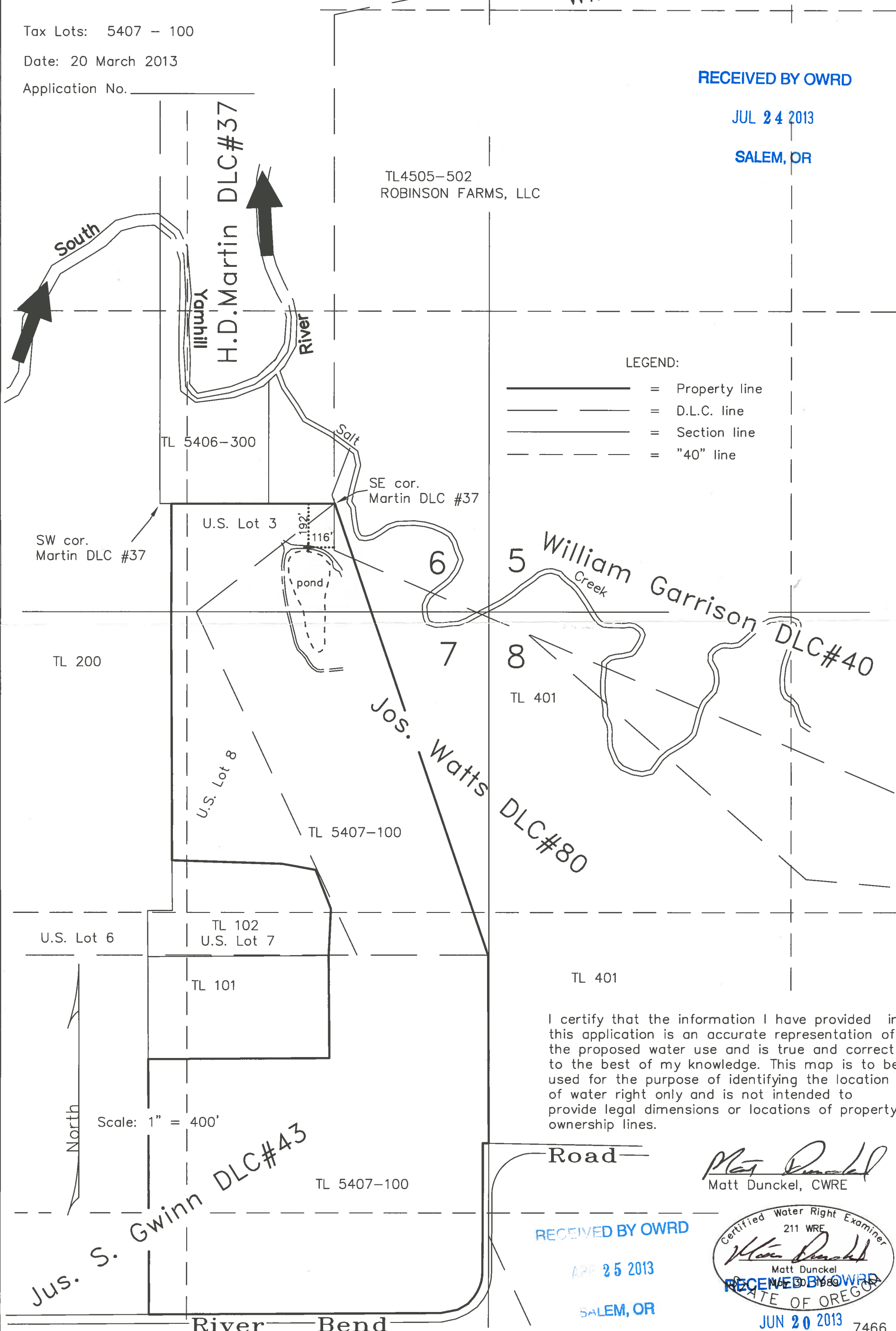

LEGEND:

- = Property line
- = D.L.C. line
- = Section line
- = "40" line

I certify that the information I have provided in this application is an accurate representation of the proposed water use and is true and correct to the best of my knowledge. This map is to be used for the purpose of identifying the location of water right only and is not intended to provide legal dimensions or locations of property ownership lines.

*Matt Dunckel*  
Matt Dunckel, CWRE

RECEIVED BY OWRD

APR 25 2013

SALEM, OR

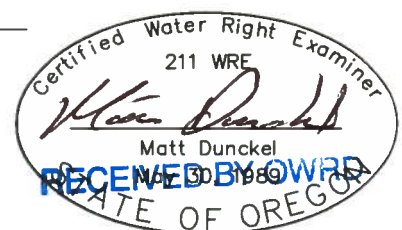

JUN 20 2013

7466

SALEM, OR