

R 86760

RECEIVED

FEB 09 2007

RESERVOIR APPLICATION MAP

IN THE NAME OF:
 EAGLE CREST VINEYARD, LLC
 MARCH 2006
 T.7S, R.3W, W.M. SECTION 7
 AND T.7S, R.4W, W.M.
 SECTION 12

WATER RESOURCES DEPT
 SALEM, OREGON

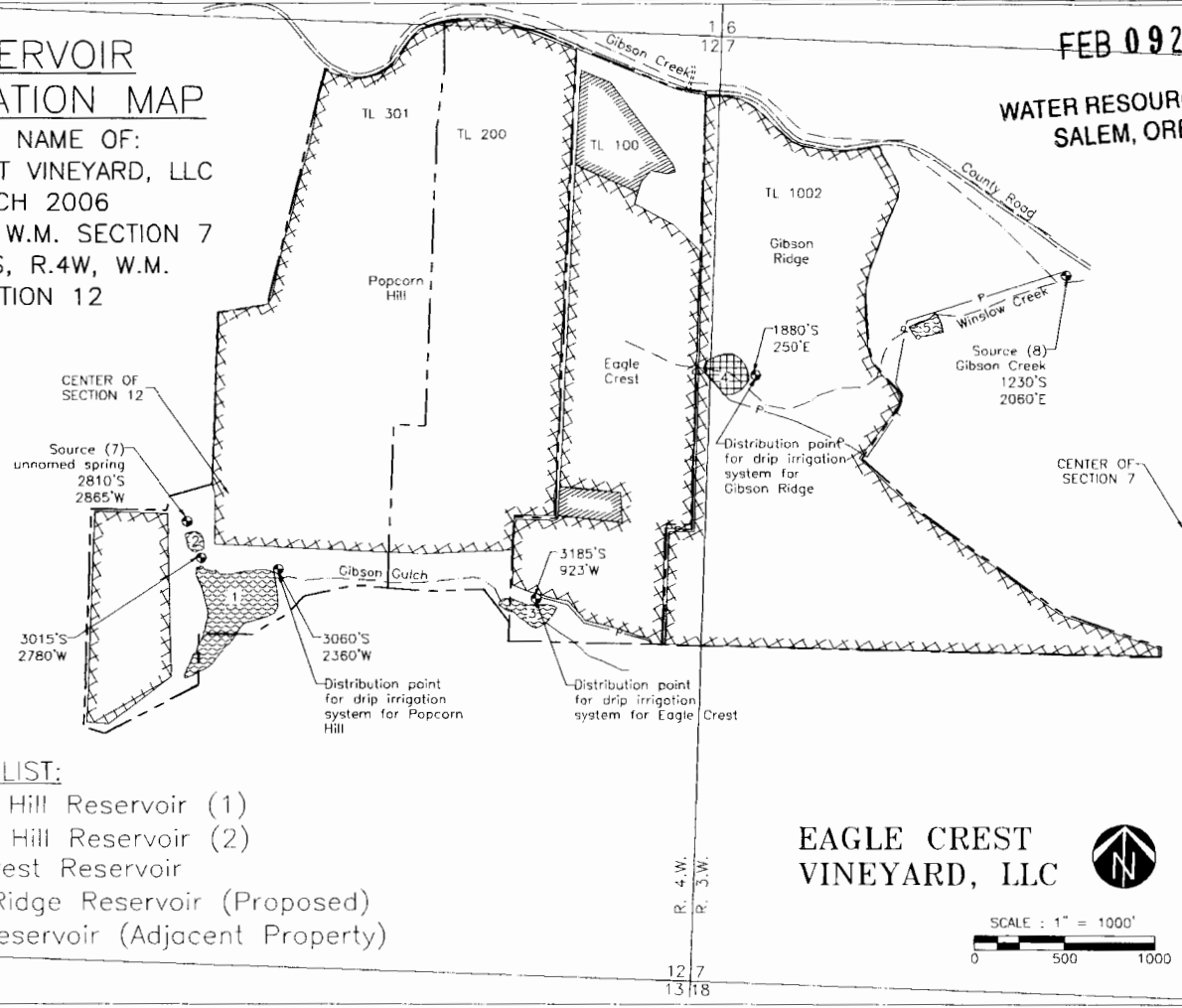

RESERVOIR LIST:

1. Popcorn Hill Reservoir (1)
2. Popcorn Hill Reservoir (2)
3. Eagle Crest Reservoir
4. Gibson Ridge Reservoir (Proposed)
5. Meyer Reservoir (Adjacent Property)

EAGLE CREST
 VINEYARD, LLC

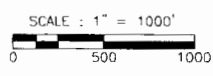

PLACE OF USE BY 1/4, 1/4 SECTION

| SEC | 1/4, 1/4 | POPCORN HILL | | EAGLE CREST | | GIBSON RIDGE | |
|--------------|----------|---------------|---------------------|---------------|---------------------|---------------|---------------------|
| | | PRIMARY RIGHT | SUPPLEMENTARY RIGHT | PRIMARY RIGHT | SUPPLEMENTARY RIGHT | PRIMARY RIGHT | SUPPLEMENTARY RIGHT |
| 12 | NE/NE | 0.00 | 14.94 | 3.29 | 7.80 | 0.00 | 1.53 |
| | NW/NE | 0.00 | 26.08 | 0.00 | 0.00 | 0.00 | 0.00 |
| | SE/NE | 0.00 | 17.72 | 2.06 | 20.00 | 0.00 | 1.77 |
| | SW/NE | 0.00 | 38.65 | 0.00 | 0.00 | 0.00 | 0.00 |
| | NE/SE | 0.00 | 1.84 | 1.69 | 9.70 | 0.00 | 3.04 |
| | NW/SE | 0.00 | 8.67 | 0.00 | 0.00 | 0.00 | 0.00 |
| | SE/NW | 0.00 | 2.17 | 0.00 | 0.00 | 0.00 | 0.00 |
| | NE/SW | 0.00 | 11.30 | 0.00 | 0.00 | 0.00 | 0.00 |
| 7 | NW/NW | 0.00 | 0.00 | 0.00 | 0.00 | 0.00 | 17.20 |
| | SW/NW | 0.00 | 0.00 | 0.00 | 0.00 | 0.00 | 28.25 |
| | NW/SW | 0.00 | 0.00 | 0.00 | 0.00 | 0.00 | 22.28 |
| | NE/SW | 0.00 | 0.00 | 0.00 | 0.00 | 0.00 | 8.23 |
| TOTAL | | 0.00 | 121.38 | 7.04 | 37.50 | 0.00 | 82.29 |

LEGEND

- POINT OF DIVERSION
- RESERVOIR TRANSFER PIPE (2")
- PROPERTY LINE
- SECTION LINE
- PROPOSED RESERVOIR (NO.)
- EXISTING RESERVOIR (NO.)
- PROPOSED PLACE OF USE (PRIMARY RIGHT)
- CERTIFICATE PLACE OF USE (SUPPLEMENTAL RIGHT)

NOTES:

1. Point of Diversion (POD) coordinates are identified from the NW corner Section 7 / NE corner Section 12 to the POD.
2. This map is for the purpose of identifying the location of the water right only and is not intended to provide legal dimensions or locations of property lines.
3. Reservoir locations represent water surface areas and do not include the reservoir embankments.

OVER THE COUNTRY