

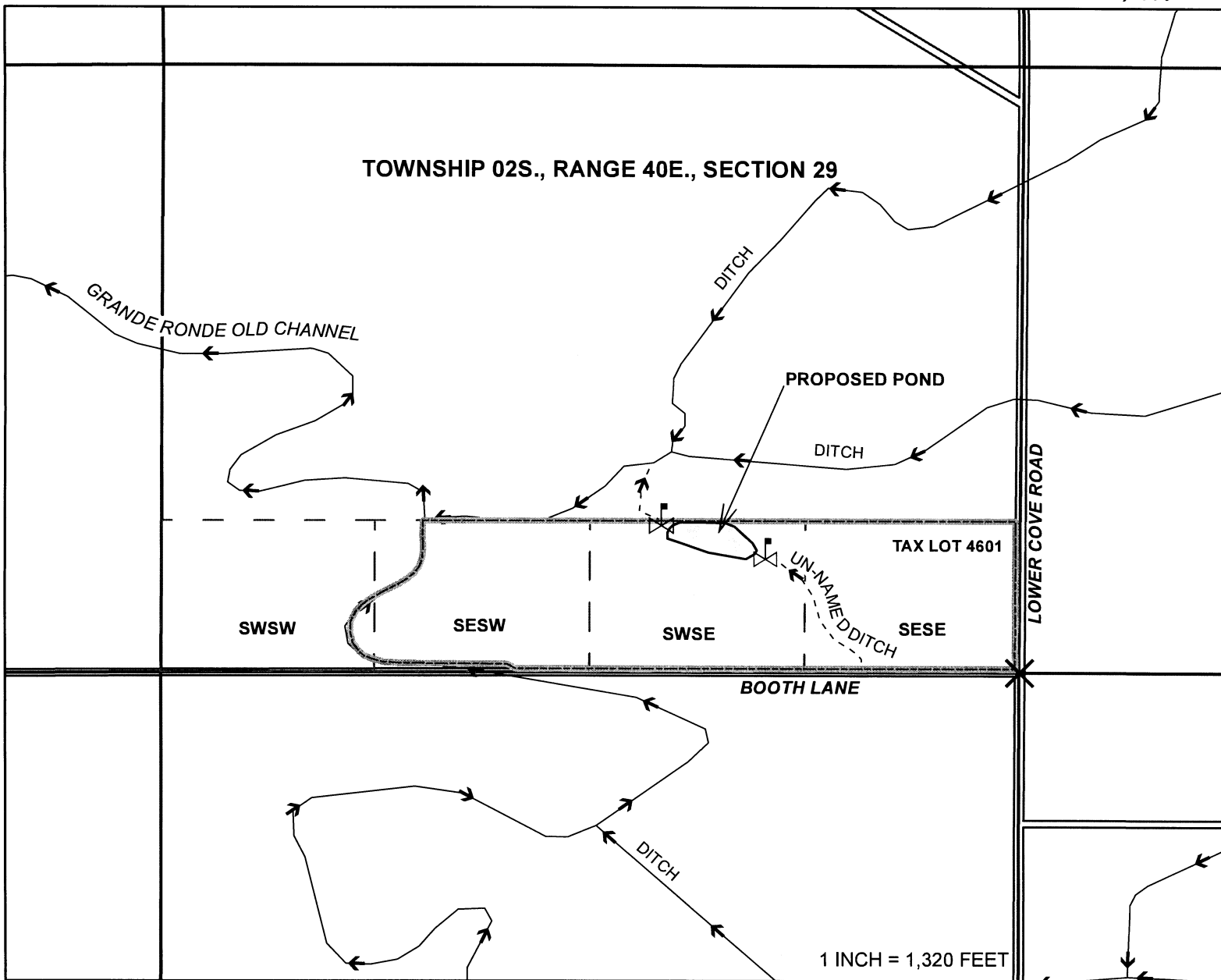





FRISCH ALTERNATE RESERVOIR APPLICATION RECEIVED BY OWRD

AUG 14 2014

SALEM, OR



LEGEND:

-  Reference Corner
-  Culvert Slide Gate
-  Tax Lot Boundary
-  Quarter-Quarter Boundary
-  Section Boundary

R-88011

Location of the Proposed Reservoir:

The center of the unnamed reservoir is located approximately 1,175 ft north and 1,900 ft west of the SE corner of Section 29, T. 02S., R. 40E., W.M.

Application #: _____

Permit #: _____

RECEIVED BY OWRD

SEP 04 2014

SALEM, OR

07/08/2014