

T6S, R4W, WM

YAMHILL COUNTY

TAX LOT:
6 4 06 300

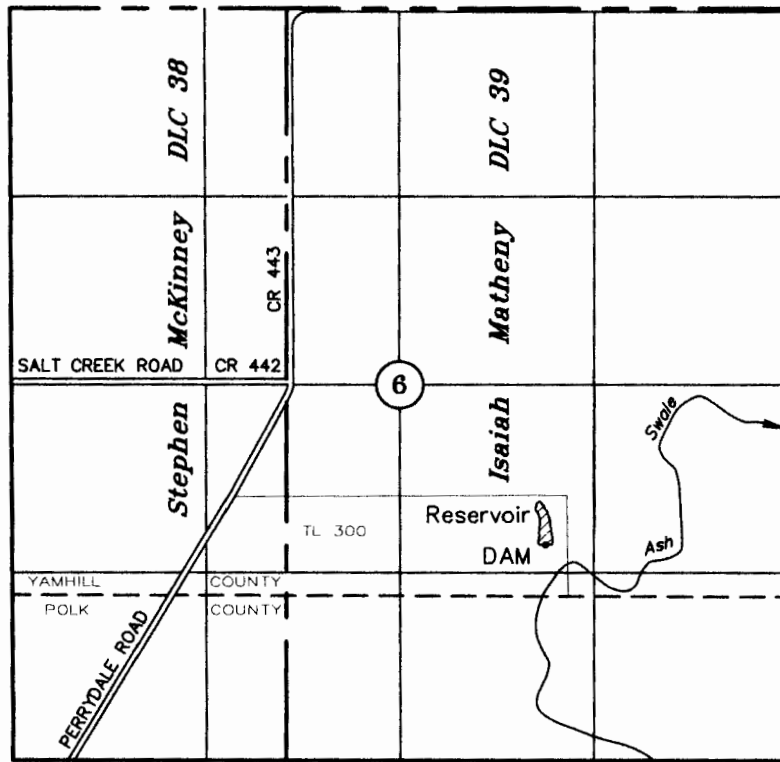

DAM: 3692' S AND 1776' E OF THE NE CORNER ISAIAH MATHENY DLC 39

APPLICATION TO APPROPRIATE SURFACE WATER FOR STORAGE

Alternate Review

UNDER

Application No. R- Permit No. R-

IN THE NAME OF

Deolinda A. Coelho Revocable Living Trust

September 29, 2014

SCALE: 1" = 1320'

RECEIVED

OCT 17 2014

WATER RESOURCES DEPT
SALEM, OREGON



EXPIRES 12-31-15

NOTE: This map is not intended to provide legal dimensions or locations of property ownership lines.

R-8900