

T.2S., R.4W., W.M.

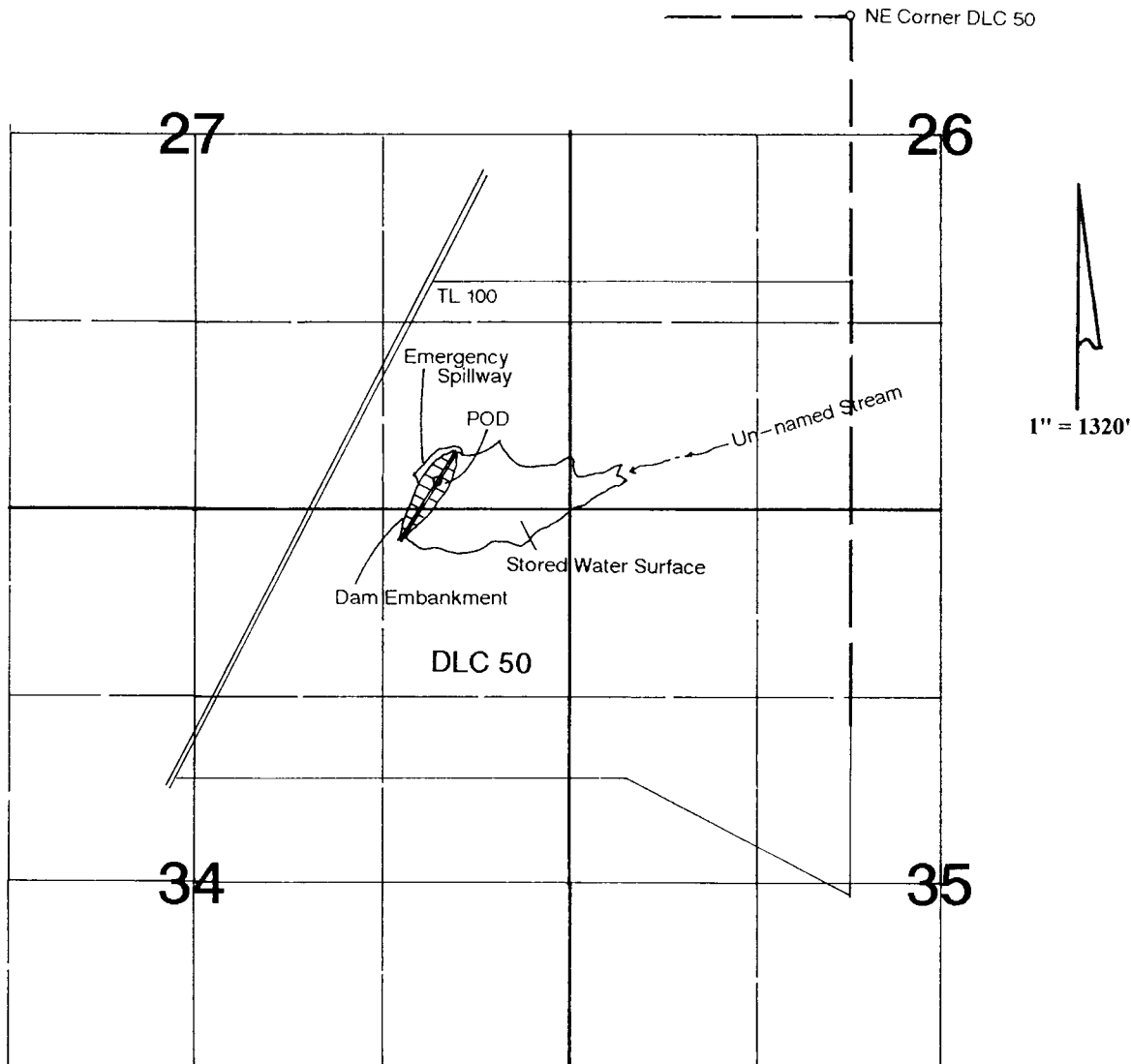

Point of Diversion (POD) is located 3206' S & 2887' W from the NE corner of DLC 50.

Application Map

Jensen Holdings LLC.

Application #:

This Map was Prepared for the Purpose of Identifying the Location of a Water Right Only and is Not Intended to Provide Legal Dimensions or Location of Property Ownership Lines.

RECEIVED

DEC 3 1 2013

WATER RESOURCES DEPT
SALEM, OREGON

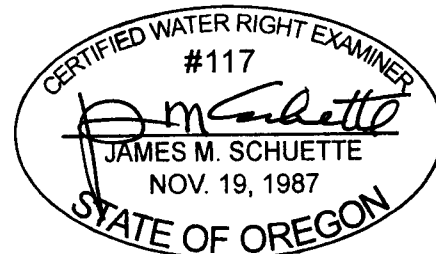

R-87950

EXPIRES: 6/30/2014

CARLTON QUADRANGLE
OREGON-YAMHILL CO.

7.5 MINUTE SERIES (TOPOGRAPHIC)

137A 1 NE
(LAURELWOOD)

10' 487

1 320 000 FEET, 489

123° 07' 30"

45° 22' 30"

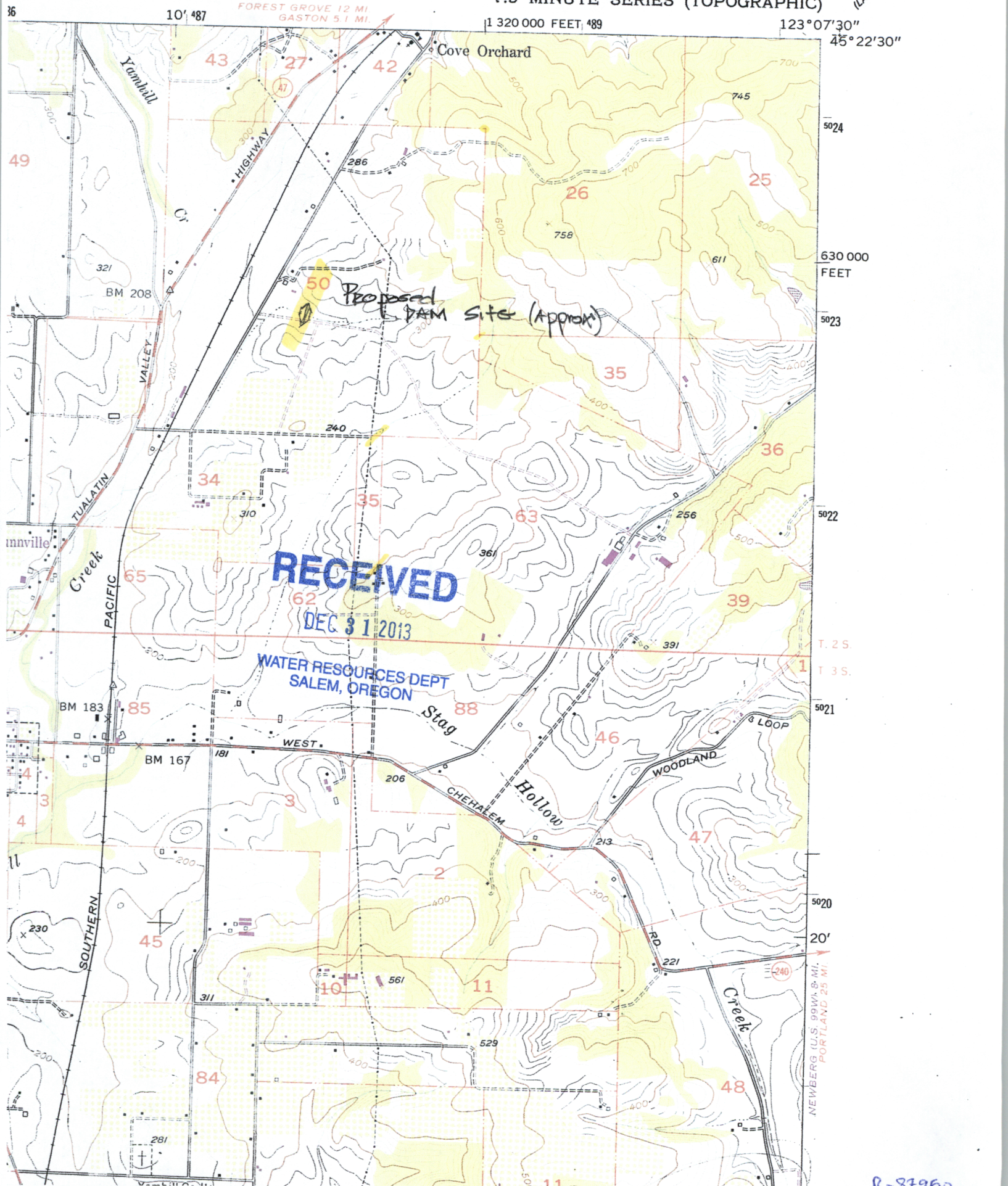

RECEIVED
DEC 31 2013

WATER RESOURCES DEPT
SALEM, OREGON

R-87950

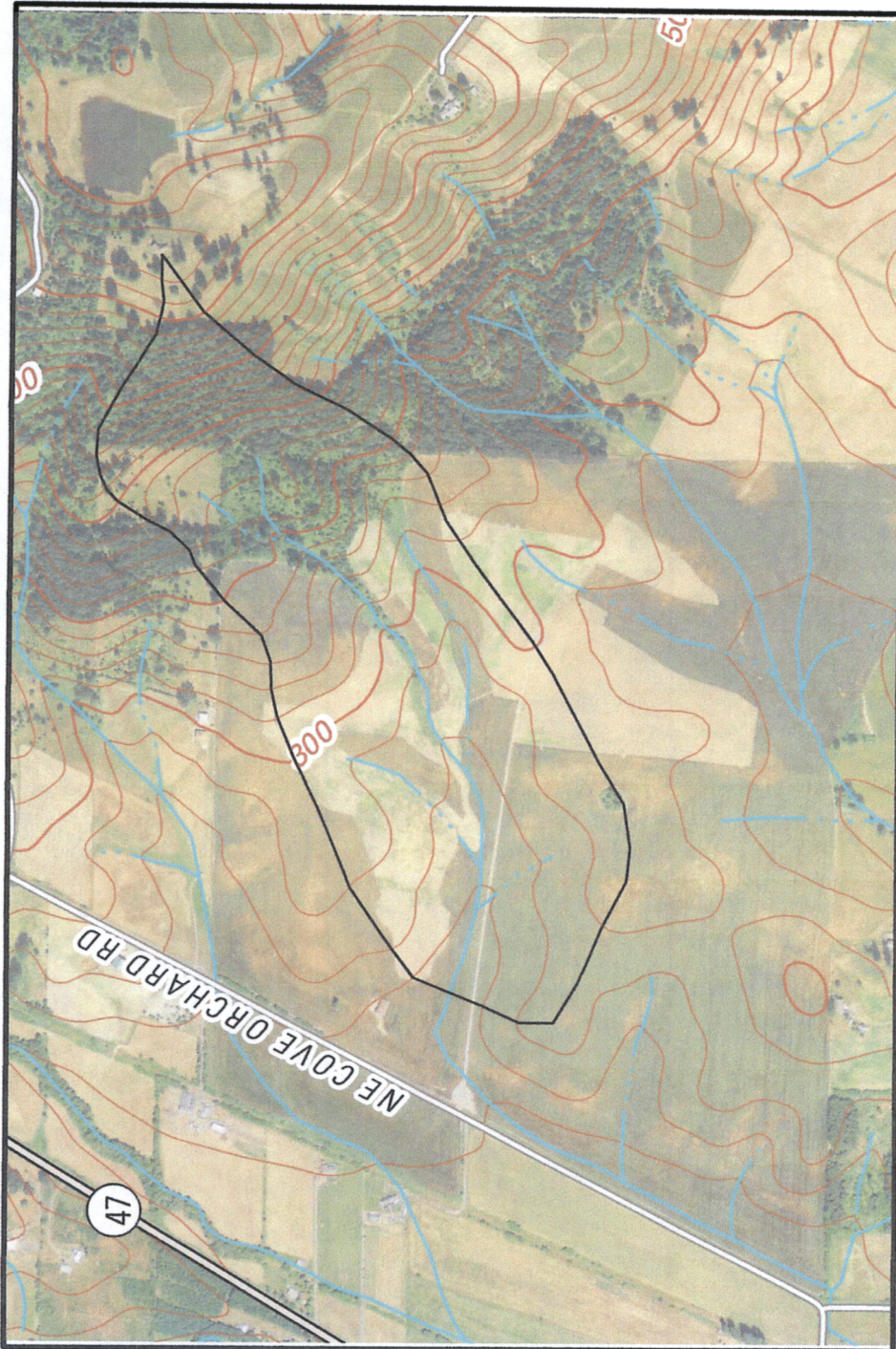

RECEIVED

DEC 31 2013

WATER RESOURCES DEPT
SALEM, OREGON

JENSEN HOLDING
RESERVOIR APPLICATION

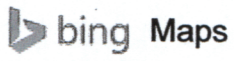

Cove Orchard, OR

My Notes

RECEIVED

DEC 31 2013

WATER RESOURCES DEPT
SALEM, OREGON



On the go? Use **m.bing.com** to find maps, directions, businesses, and more



7

R-87950