

# PROPOSED TARA-DEVON RESERVOIR (MULTI-PURPOSE)

BENTON COUNTY, OREGON  
3,000,000 GALLONS  
9.2 ACRE FEET  
10' DAM HEIGHT  
NO WETLANDS

## PROPERTY OWNERS:

FRANK ~~WATSON~~ ~~WATSON~~  
1480 JAMESTOWN ST. S.E.  
SALEM, OR 97302

RESERVOIR LOCATED FROM  
SW CORNER SECTION 28  
440 FT EAST  
680 FT NORTH

SCALE: 1" = 400'

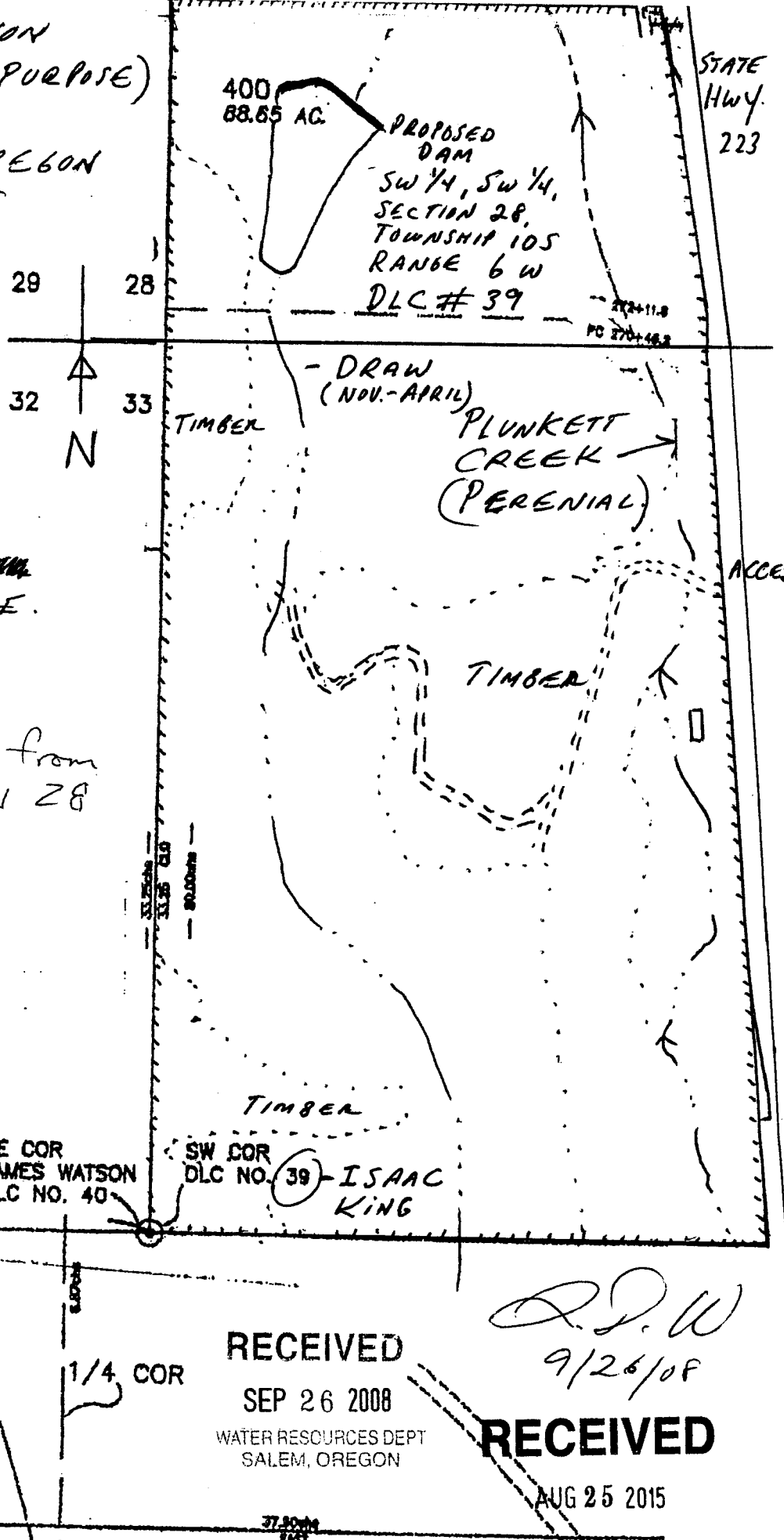

STATE HWY. 223

400  
88.85 AC.

PROPOSED DAM  
SW 1/4, SW 1/4,  
SECTION 28,  
TOWNSHIP 10S  
RANGE 6W  
DLC # 39

29 28  
32 33  
N

- DRAW (NOV.-APRIL)  
PLUNKETT CREEK (PERENNIAL)

TIMBER

TIMBER

TIMBER

SE COR  
JAMES WATSON  
DLC NO. 40

SW COR  
DLC NO. 39 - ISAAC KING

NW COR  
DLC NO. 38

301  
41.71 AC.

1/4 COR

RECEIVED

SEP 26 2008

WATER RESOURCES DEPT  
SALEM, OREGON

RECEIVED

AUG 25 2015

WATER RESOURCES DEPT  
SALEM, OREGON

6 32

D-99023

37.5000  
1/4

DRAWN TO SCALE WITH INDIA INK  
Annalo R & 7295 Permit in P. 10001