

**SECTION 8, TOWNSHIP 13 SOUTH, RANGE 3, WEST, W.M.  
LINN COUNTY, OREGON**

**CERTIFICATE OF WATER RIGHT  
TAX LOT - 13S 3W SEC. 8 TL 202**

SCALE  
1" = 1320'

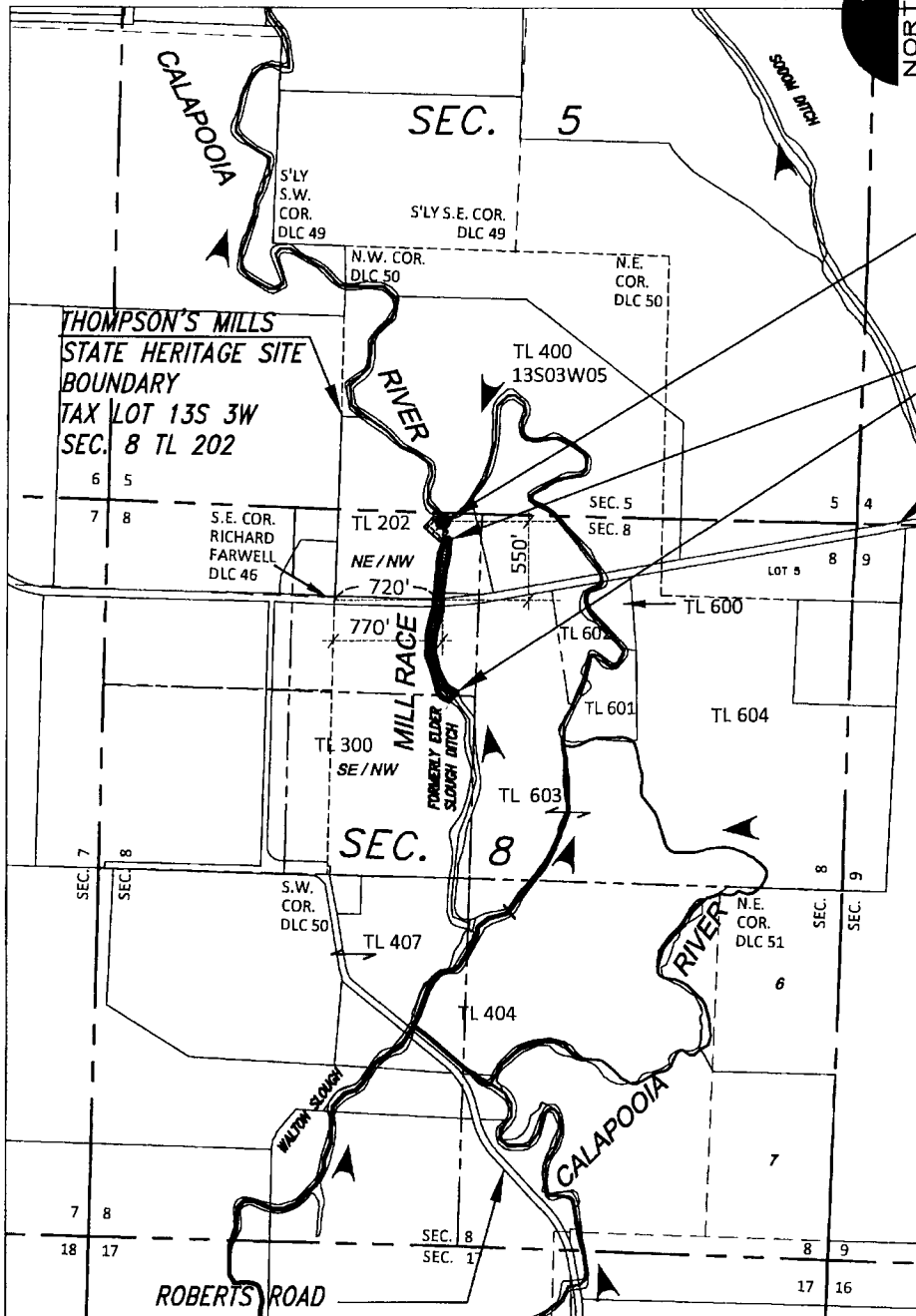
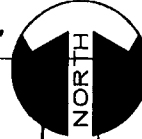

**PROPOSED APD "C"**  
LAT. N44°27'40.5"  
LONG. W123°04'51.2"

**MILL RACE RESERVIOR**

**BOSTON MILL DRIVE**

**S.E. CORNER DLC 46**  
LAT. N44° 27' 34.72"  
LONG. W123° 05' 01.53"

**LEGEND**

- PROPOSED POD (DONATION LAND CLAIM)
- DLC#
- DLC 46 S.E. RICHARD FARWEL
- DLC 50 AMERICUS SAVAGE
- DLC 51 ROBERT ELDER
- DLC 52 RICHARD W. BROCK
- ▲ WATER FLOW DIRECTION
- ▲ AREA OF BENEFIT: THOMPSON'S MILLS STATE HISTORIC STRUCTURE

**RECEIVED**

MAR 15 2016

WATER RESOURCES DEPT  
SALEM, OREGON

**THOMPSON'S MILLS STATE HERITAGE SITE**

EXECUTED BY:



**OREGON PARKS & RECREATION DEPT.**  
725 SUMMER STREET, NE, SUITE C  
SALEM, OR. 97301-1271

R-88085

DATE: MARCH 30, 2015 rev 03/15/2013

TM\_WRs\_stored water.dwg

R88085