

Map to Accompany Application for Transfer
Under Certificate 20381 & Application for Storage,
In the Name of Joseph Piekutoski

T.13 & 14 S., R. 6 W., WM

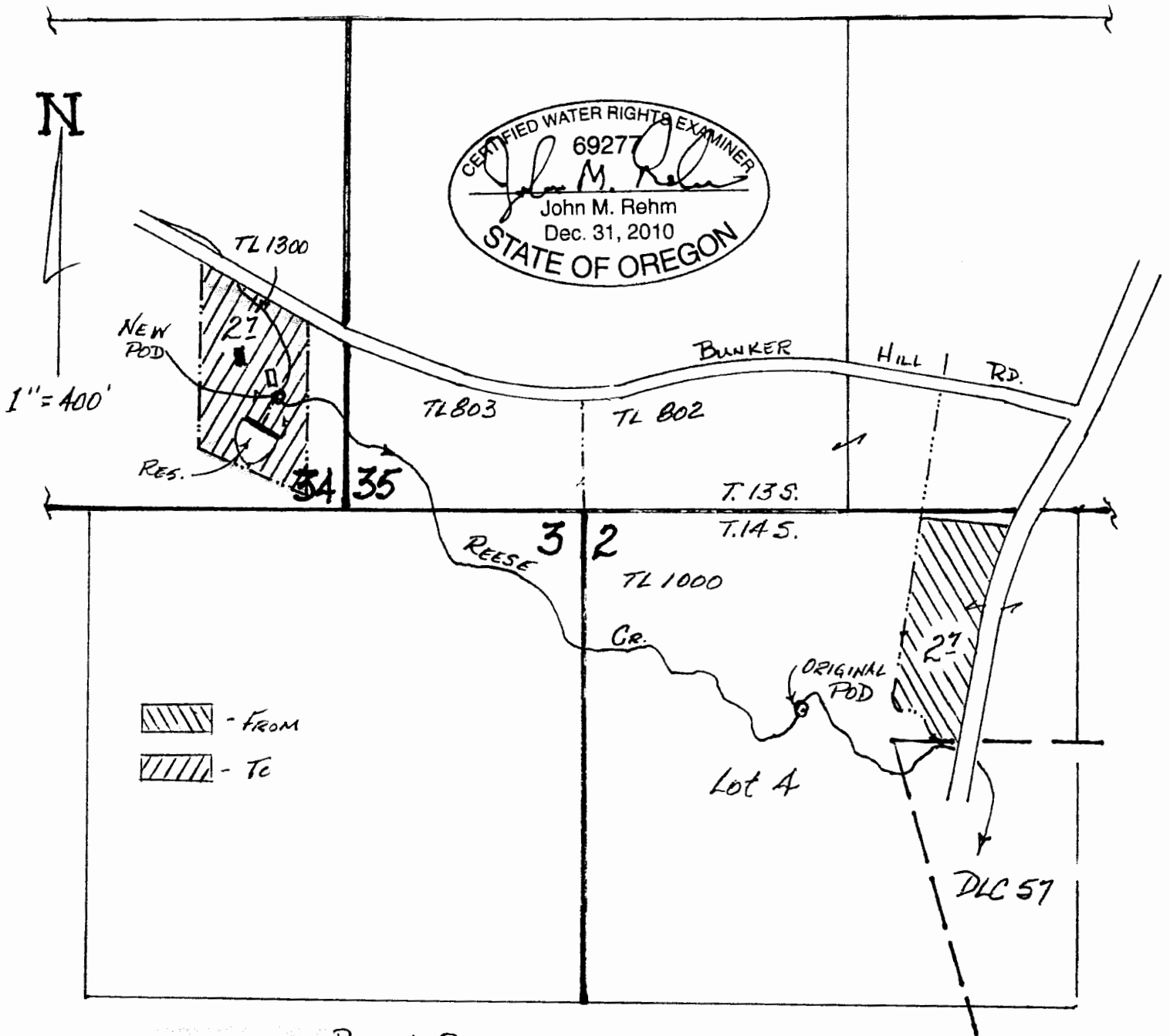

Property Boundary

POD's Located: Original POD- 530' S. & 580' E.; New POD- 310' N. & 810' W.;
Reservoir- 220' N. & 850' W; all from the NW Corner, Section 2, T. 14 S., R. 6 W.

RECEIVED

This map is for the purpose of identifying the location of water rights only, and is not
intended to provide legal dimensions or locations of property lines.

AUG 03 2015

WATER RESOURCES DEPT
SALEM, OREGON

R-88115