

WATER RIGHT APPLICATION MAP

STORAGE WATER IN A RESERVOIR (ALTERNATE PROCESS) – MULTIPURPOSE
 FOR
 HENRY DEWEY WILSON III
 2090 COMMERCE DRIVE
 MEDFORD, OR 97504
 SITUATED IN
 SECTION 20, TOWNSHIP 35 SOUTH, RANGE 1 WEST, W.M.
 JACKSON COUNTY, OREGON

RECEIVED BY OWRD
 AUG 23 2016
 SALEM, OR

RECEIVED BY OWRD
 SEP 12 2016
 SALEM, OR

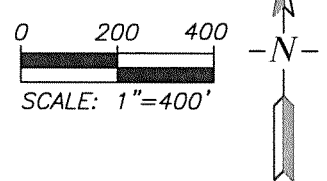
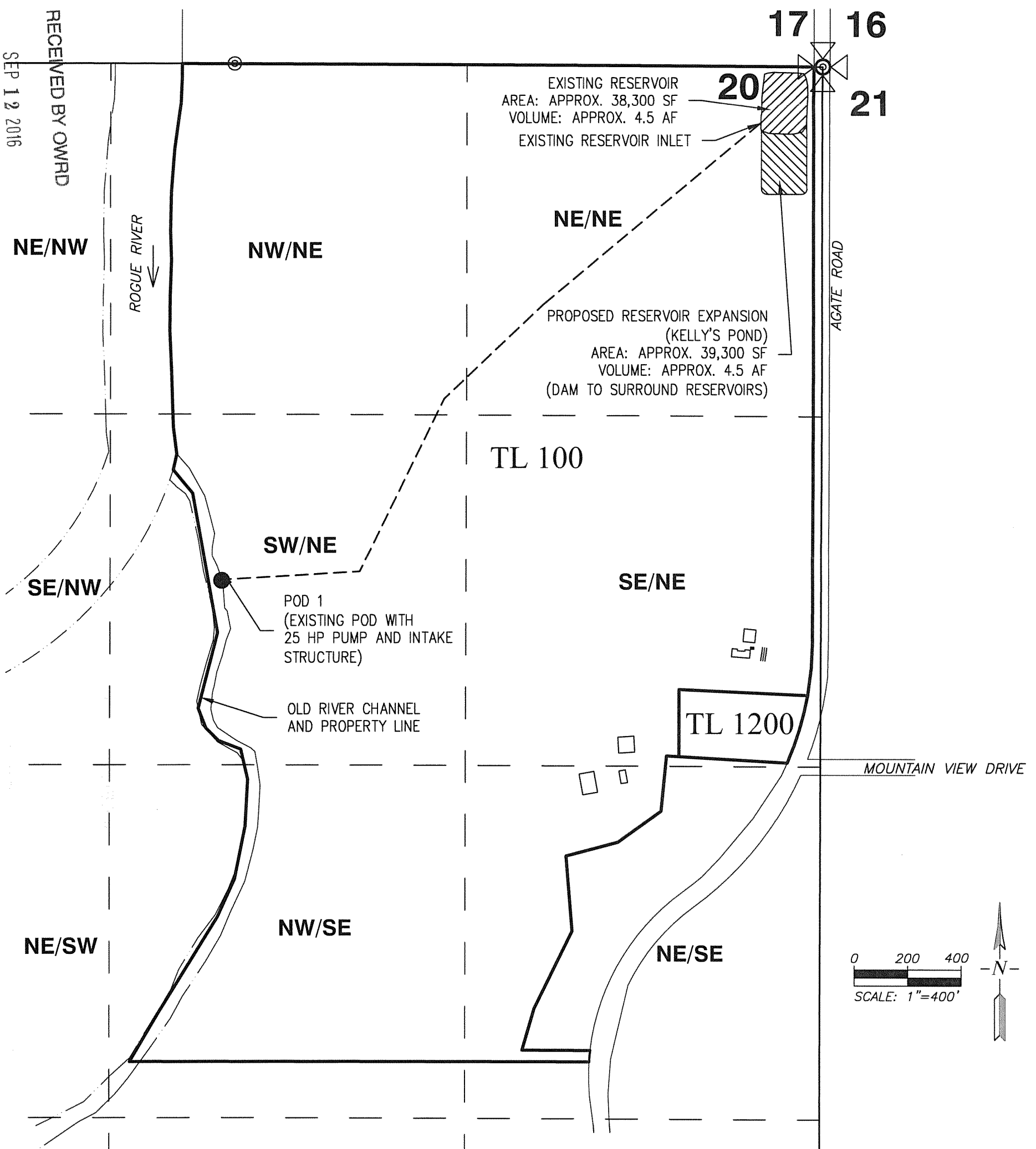

LEGEND

- POINT OF DIVERSION (EXISTING)
- POD 1:
1,930' SOUTH AND 2,260' WEST OF
NE CORNER SECTION 20
- EXISTING RESERVOIR
- PROPOSED RESERVOIR EXPANSION (KELLY'S POND)
CENTER OF EXPANSION AREA: 370' SOUTH AND 140'
WEST OF NE CORNER SECTION 20
- — — 1/4-1/4 SECTION LINE
- - - - - APPROX. BURIED WATERLINE LOCATION (EXISTING)

This map is not intended to provide legal dimensions or locations of property ownership lines.

EHM—August 14, 2016

ROGUE CIVIL LLC
 emalepsy@roguecivil.com 541-621-2868

R-0029