

APPLICATION TO STORE WATER

ALTERNATE REVIEW PROCESS

TOWNSHIP 39 SOUTH, RANGE 8 WEST, W.M.

JOSEPHINE COUNTY OREGON

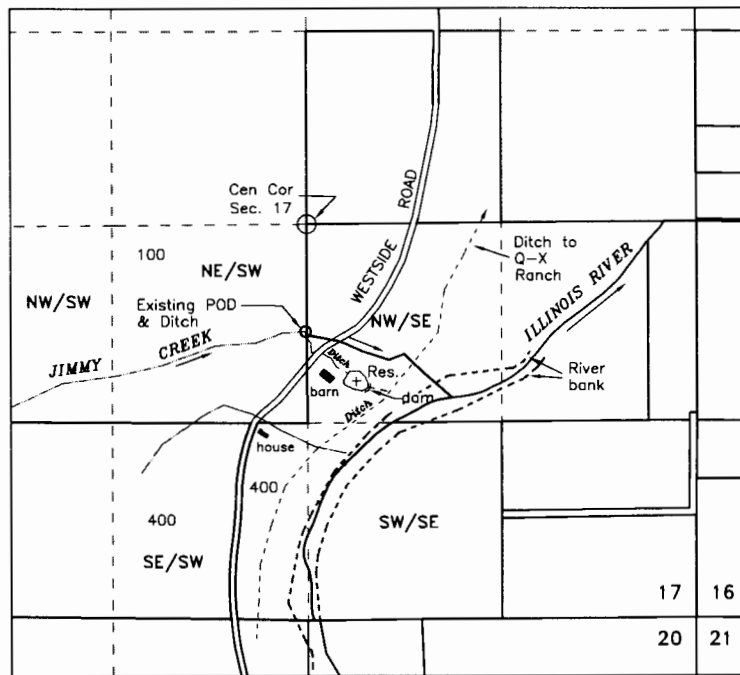

RECEIVED BY OWRD

AUG 31 2016

SALEM, OR

POD - NE/SW SECTION 17, 730 FEET SOUTH & 15 FEET WEST FROM THE CENTER CORNER OF SECTION 17 T.39S. R.8W., WM

RES. - Center, NW/SE SECTION 17, 1075 FEET SOUTH & 330 FEET EAST FROM THE CENTER CORNER OF SECTION 17 T.39S. R.8W., WM

RECEIVED BY OWRD

SEP 30 2016

○ Stella Jane Reservoir

SALEM, OR

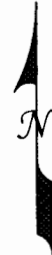

ALTERNATE REVIEW APPLICATION
STORAGE -4 ACRE-FEET
Filled from Jimmy Creek & runoff

Applicant:

James B. and Jennifer Darby
3561 Eastwind Drive
Anchorage, AK 99516

○ Stella Jane Reservoir

USE- Multiple Purpose

BASE MAP:

2005 FSA and 7/27/2015 Oregon Map aerial photos over County GIS tax lots - adjusted & Oriented to 10/30/1981 BLM survey for assumed best fit

POD 2 based on BLM bearing tree 9/18/84

This map is not intended to provide legal dimensions or locations of property ownership lines

Scale

1 inch = 1320 feet



Drawn 7/25/2016 n.e.d.

R-86295