

Map to Accompany Application for Permit  
In the Name of Lee Bischoff

T. 6 S., R. 6 W., WM, SE 1/4 Section 14

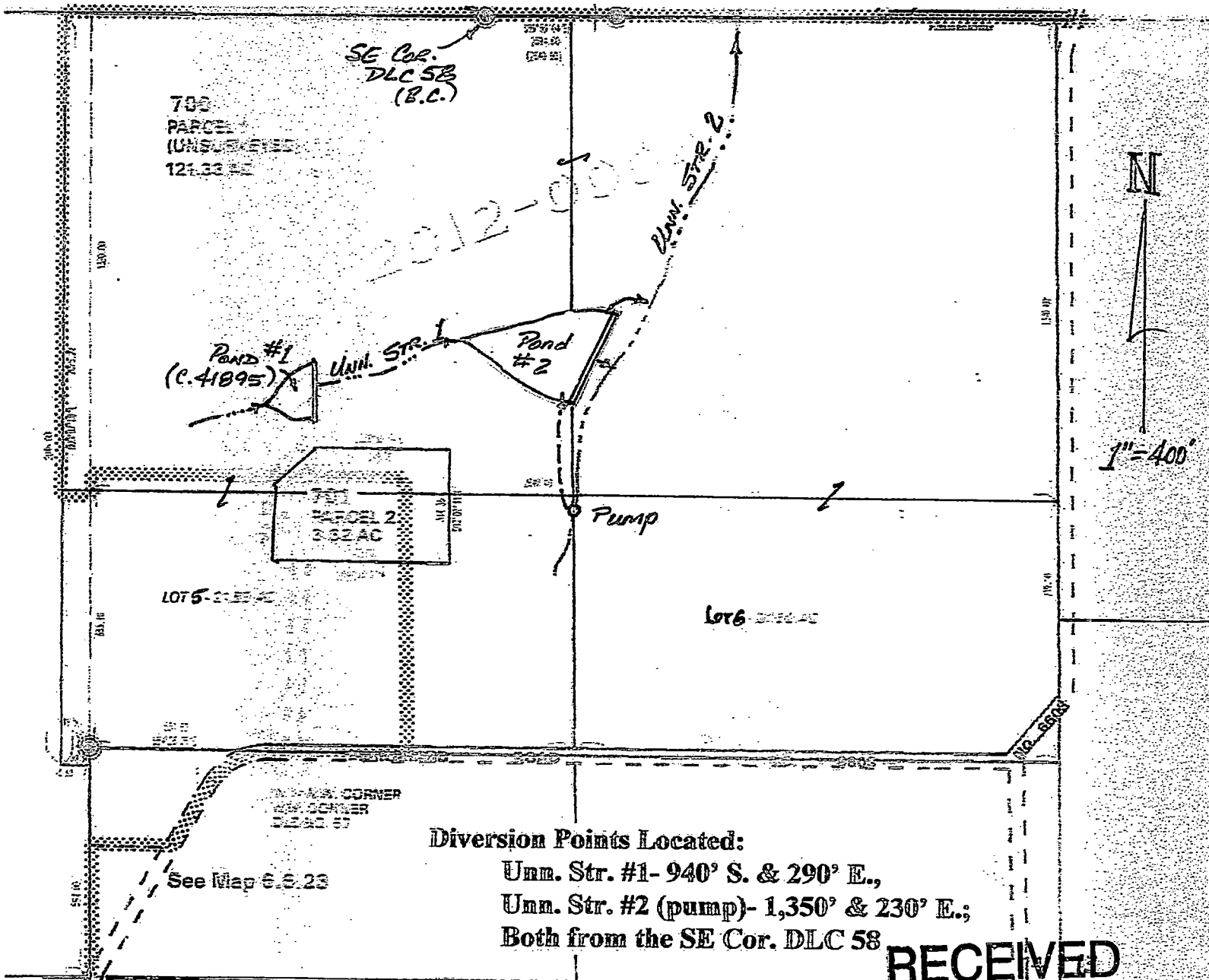

**Diversion Points Located:**

Unm. Str. #1- 940' S. & 290' E.,

Unm. Str. #2 (pump)- 1,350' & 230' E.;

Both from the SE Cor. DLC 58

**RECEIVED**

APR 24 2017 24

**OWRD**

03/17 *AB*

R-88798