

15 14
22 23

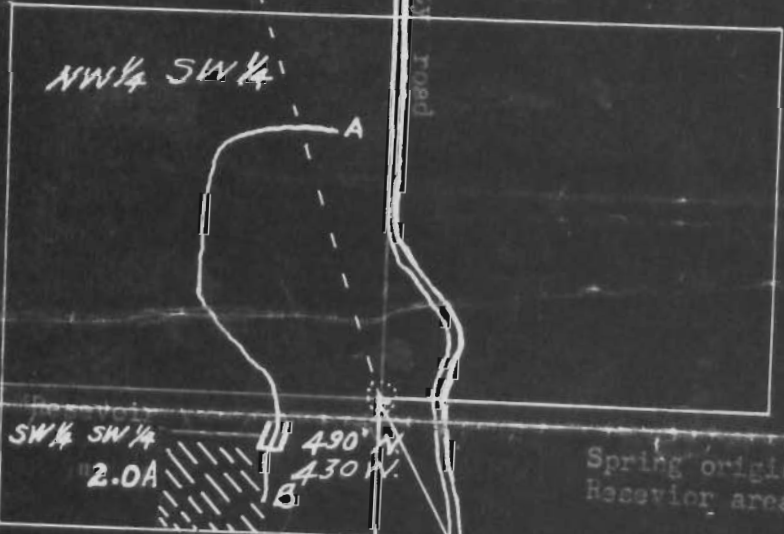

S 180° 30' E 1115'

County Road



Scale: 1 inch = 660 feet

Spring originates at point "A" and flows through Reservoir area to an underground tile at point "B"

N.E. Co.
Fleming Dobbins
D.L.C. 43

Iron pipe monument

RECEIVED
APR 15 1953
STATE ENGINEER
SALEM, OREGON

RECEIVED
APR 30 1953
STATE ENGINEER
SALEM, OREGON

Application No. R-28496
Permit No. R-27220
R-1525
20750