

Application for a Permit to Store Water In the Name of City of Hillsboro

Washington County
Township 1 South, Range 2 West (W.M.)

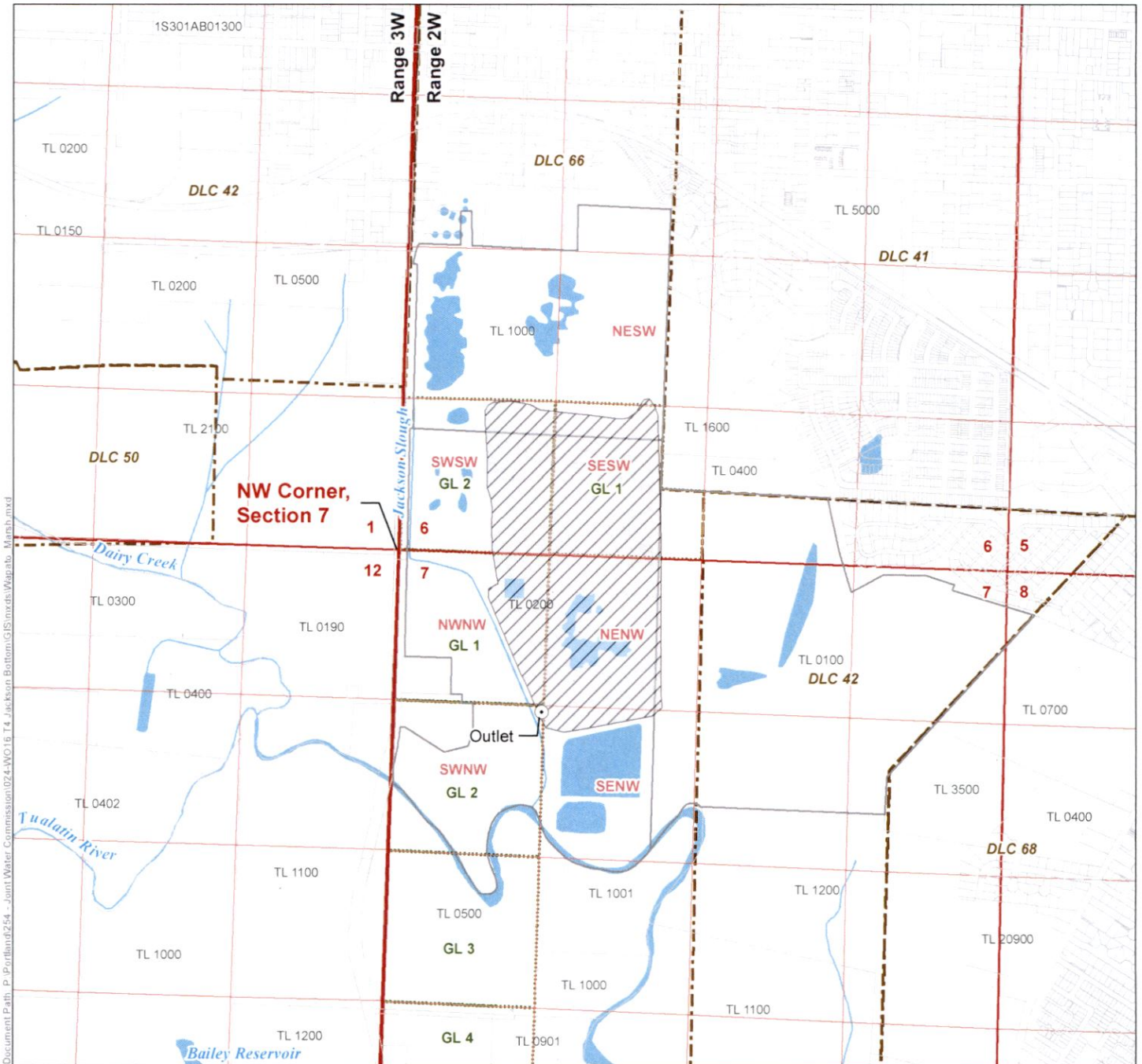

Document Path: P:\Portland\254 - Joint Water Commission\074\W016 T4 Jackson Bottom\GIS\mxd\Wagabo_Maps.mxd

- Proposed Point of Diversion (POD)
- Proposed Place of Use (POU)
- Donation Land Claim (DLC)
- Government Lot (GL)
- Waterbodies
- Watercourses
- Taxlots

RECEIVED BY OWRD

JUN 15 2017

SALEM, OR

DISCLAIMER
This map was prepared for the purpose of identifying the location of a water right only and it is not intended to provide legal dimensions or location of property ownership lines.

MAP NOTES
Date: December 14, 2016

POD Legal Description
Outlet
Located 1365 feet South and 1300 feet East from the NW corner of Section 7, Township 1 South, Range 2 West (W.M.)

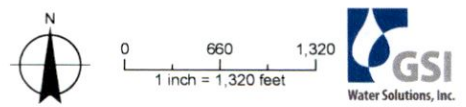

R-88419