

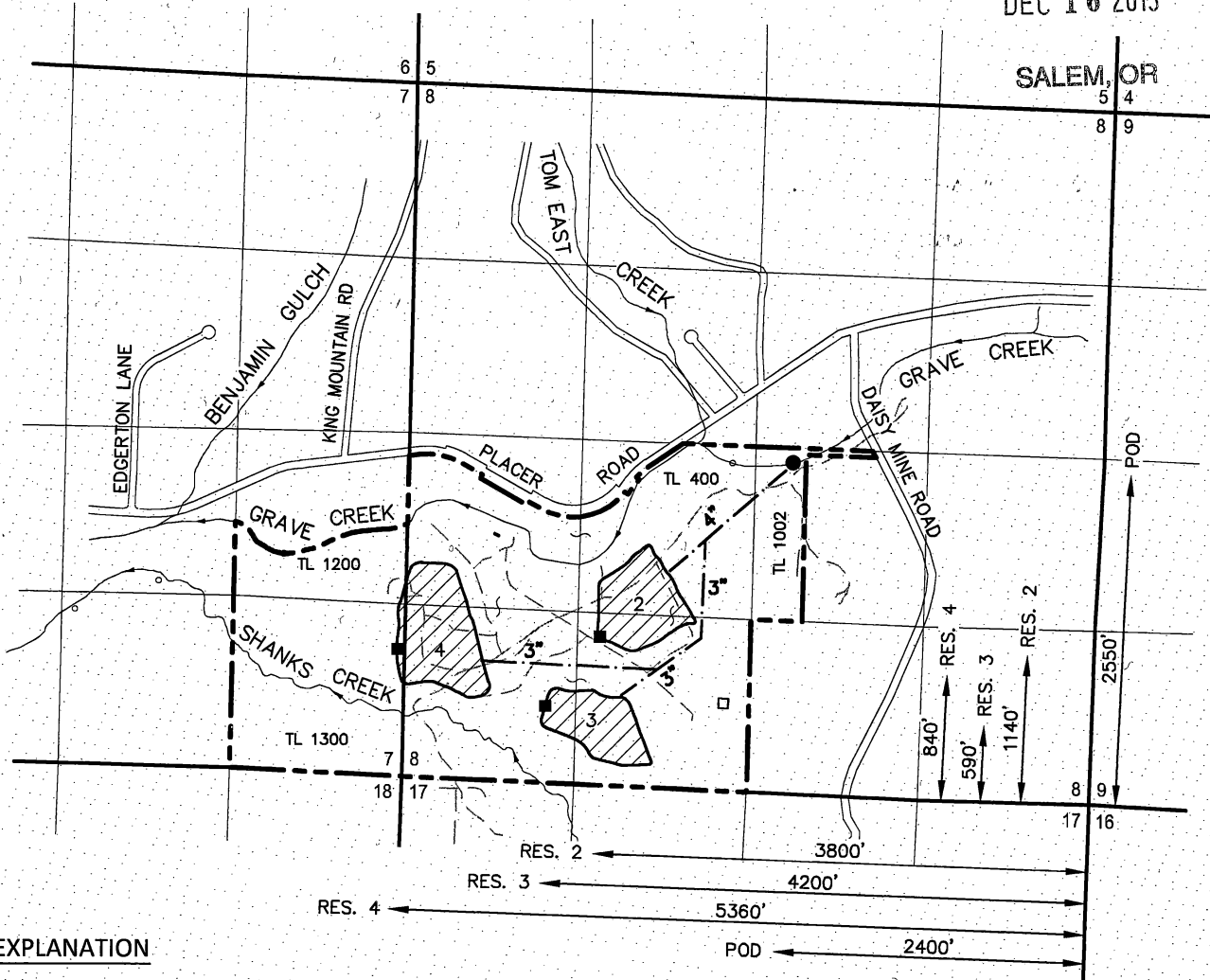

SECTIONS 7 & 8, T34S, R5W, W.M.  
JOSEPHINE COUNTY

RECEIVED BY OWRD

DEC 16 2013



**EXPLANATION**

- POINT OF DIVERSION (POD)
- DAM OR CENTER OF RESERVOIR
-  PROPOSED RESERVOIR AND NUMBER
- SECTION LINE
- - - PROPERTY LINE
- CREEK OR INTERMITTENT STREAM
- PAVED ROAD
- - - UNPAVED ROAD
- - - PROPOSED PIPELINE AND SIZE

**NOTE:**

RESERVOIRS WILL BE LOCATED OFF CHANNEL.

OCTOBER 23, 2013

THIS MAP IS NOT INTENDED TO PROVIDE LEGAL DIMENSIONS OR LOCATIONS OF PROPERTY OWNERSHIP LINES

**SKOOKUM**  
WATER ASSOCIATES INC

P.O. BOX 80174  
PORTLAND, OR 97280  
(503) 319-8926

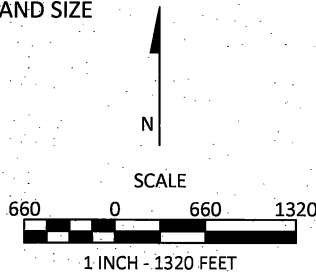

Sunny Valley Sand and Gravel Inc.  
Reservoir Application Map  
Westlake Consultants, Inc.