

R-28462

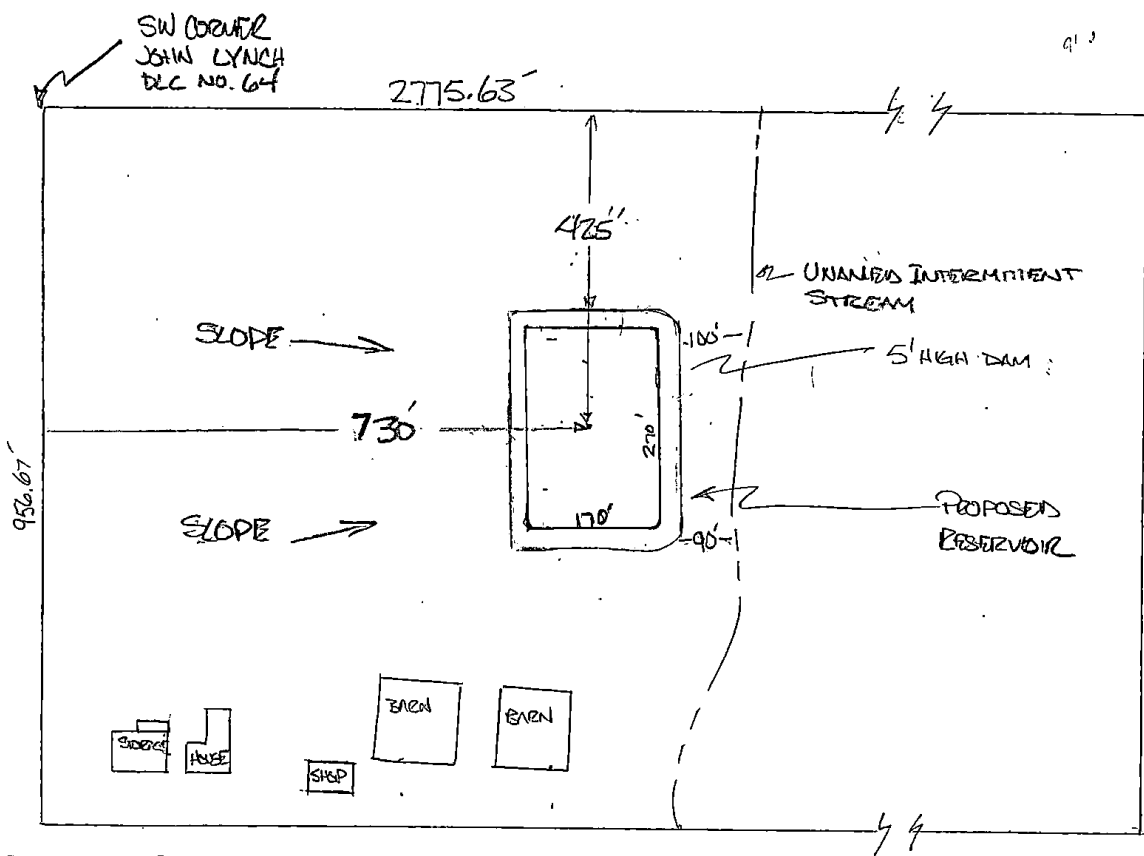

↑ N  
1" = 200'

PROPOSED RESERVOIR MAP

OWNER/APPLICANT: MICHAEL JOHNSON

LOCATION: 9090 RED PRAIRIE RD  
SHELDON, 97378

MAP & TL: OGS-060-10 TL 1600

CENTER OF RESERVOIR: 425' SOUTH & 730' EAST OF LYNCH DLC NO. 64

RECEIVED  
SEP 29 2017  
OWPRD